

Application Type Renewal
Wastewater Type Sewage
Facility Type SRSTP

**NPDES PERMIT FACT SHEET
INDIVIDUAL SFTF/SRSTP**

Application No. PA0264300
APS ID 1034547
Authorization ID 1346974

Applicant, Facility and Project Information

Applicant Name	<u>Travis M Nosko</u>	Facility Name	<u>Travis M Nosko SRSTP</u>
Applicant Address	<u>1944 Buxton Road</u> <u>Titusville, PA 16354-7402</u>	Facility Address	<u>1944 Buxton Road</u> <u>Titusville, PA 16354-7402</u>
Applicant Contact	<u>Travis Nosko</u>	Facility Contact	<u></u>
Applicant Phone	<u>(570) 367-0137</u>	Facility Phone	<u></u>
Client ID	<u>330631</u>	Site ID	<u>811991</u>
SIC Code	<u>8800</u>	Municipality	<u>Cherrytree Township</u>
SIC Description	<u>Private Households</u>	County	<u>Venango</u>
Date Application Received	<u>March 9, 2021</u>	WQM Required	<u></u>
Date Application Accepted	<u>March 26, 2021</u>	WQM App. No.	<u></u>
Project Description	<u>Singe Residence Sewage Treatment Plant.</u>		

Summary of Review

This is the permit renewal for an existing discharge of an existing 3-bedroom home
Act 14 – Proof of Notification was submitted and received.
Proposed treatment will consist of (WQM Permit No. 6115402): A Norweco Singulair Aerobic unit with built-in chlorinator.
The EPA Waiver is in effect.
There are no open violations in WMS for the subject Client ID (330631) as 05/03/2021.

Public Participation

DEP will publish notice of the receipt of the NPDES permit application and a tentative decision to issue the individual NPDES permit in the *Pennsylvania Bulletin* in accordance with 25 Pa. Code § 92a.82. Upon publication in the *Pennsylvania Bulletin*, DEP will accept written comments from interested persons for a 30-day period (which may be extended for one additional 15-day period at DEP's discretion), which will be considered in making a final decision on the application. Any person may request or petition for a public hearing with respect to the application. A public hearing may be held if DEP determines that there is significant public interest in holding a hearing. If a hearing is held, notice of the hearing will be published in the *Pennsylvania Bulletin* at least 30 days prior to the hearing and in at least one newspaper of general circulation within the geographical area of the discharge.

Approve	Deny	Signatures	Date
X		Jordan A. Frey, E.I.T. Jordan A. Frey, E.I.T. / Civil Engineer Trainee	May 3, 2021
X		Justin C. Dickey Justin C. Dickey, P.E. / Environmental Engineer Manager	May 10, 2021

Discharge and Stream Data – 2 - Receiving Waters and PWS

Discharge, Receiving Waters and Water Supply Information			
Outfall No.	<u>001</u>	Design Flow (MGD)	<u>.0004</u>
Latitude	<u>41° 34' 18.87"</u>	Longitude	<u>-79° 43' 14.53"</u>
Quad Name	<u>Titusville South</u>	Quad Code	<u>41079E6</u>
Wastewater Description: <u>Sewage Effluent</u>			
Receiving Waters	<u>Unnamed Tributary to Cherrytree Run (CWF)</u>	Stream Code	<u>54174</u>
NHD Com ID	<u>100474275</u>	RMI	<u>0.7700</u>
Drainage Area	<u>0.12</u>	Yield (cfs/mi ²)	<u>0.1</u>
Q ₇₋₁₀ Flow (cfs)	<u>0.01</u>	Q ₇₋₁₀ Basis	<u>Default</u>
Elevation (ft)	<u>1550</u>	Slope (ft/ft)	<u>---</u>
Watershed No.	<u>16-E</u>	Chapter 93 Class.	<u>CWF</u>
Existing Use	<u>---</u>	Existing Use Qualifier	<u>---</u>
Exceptions to Use	<u>---</u>	Exceptions to Criteria	<u>---</u>
Assessment Status	<u>Attaining Use(s)</u>		
Cause(s) of Impairment	<u>---</u>		
Source(s) of Impairment	<u>---</u>		
TMDL Status	<u>---</u>	Name	<u>---</u>
Background/Ambient Data		Data Source	
pH (SU)	<u>7.0</u>	Default	<u>Default</u>
Temperature (°F)	<u>20</u>	Default	<u>Default</u>
Hardness (mg/L)	<u>10</u>	Default	<u>Default</u>
Other:	<u>---</u>	---	<u>---</u>
Nearest Downstream Public Water Supply Intake	<u>Aqua Pennsylvania, Inc. - Emlenton</u>		
PWS Waters	<u>Allegheny River</u>	Flow at Intake (cfs)	<u>1376</u>
PWS RMI	<u>90</u>	Distance from Outfall (mi)	<u>>25</u>

Changes Since Last Permit Issuance: None

Other Comments: None

Proposed Effluent Limitations and Monitoring Requirements

The limitations and monitoring requirements specified below are proposed for the draft permit, and reflect the most stringent limitations amongst technology, water quality and BPJ. Instantaneous Maximum (IMAX) limits are determined using multipliers of 2 (conventional pollutants) or 2.5 (toxic pollutants). Sample frequencies and types are derived from the "NPDES Permit Writer's Manual" (362-0400-001), SOPs and/or BPJ.

Outfall 001, Effective Period: Permit Effective Date through Permit Expiration Date.

Parameter	Effluent Limitations						Monitoring Requirements	
	Mass Units (lbs/day) ⁽¹⁾		Concentrations (mg/L)				Minimum ⁽²⁾ Measurement Frequency	Required Sample Type
	Average Monthly	Average Weekly	Minimum	Annual Average	Maximum	Instant. Maximum		
Flow (GPD)	Report Annl Avg	XXX	XXX	XXX	XXX	XXX	1/year	Estimate
pH (S.U.)	XXX	XXX	6.0 Inst Min	XXX	XXX	9.0	Upon Request	Grab
BOD5	XXX	XXX	XXX	10.0	XXX	20.0	1/year	Grab
TSS	XXX	XXX	XXX	10.0	XXX	20.0	1/year	Grab
Fecal Coliform (No./100 ml)	XXX	XXX	XXX	200.0	XXX	XXX	1/year	Grab

Compliance Sampling Location: Outfall 001, after disinfection.

Other Comments: None.

Attachment 1
eMap – Location Map

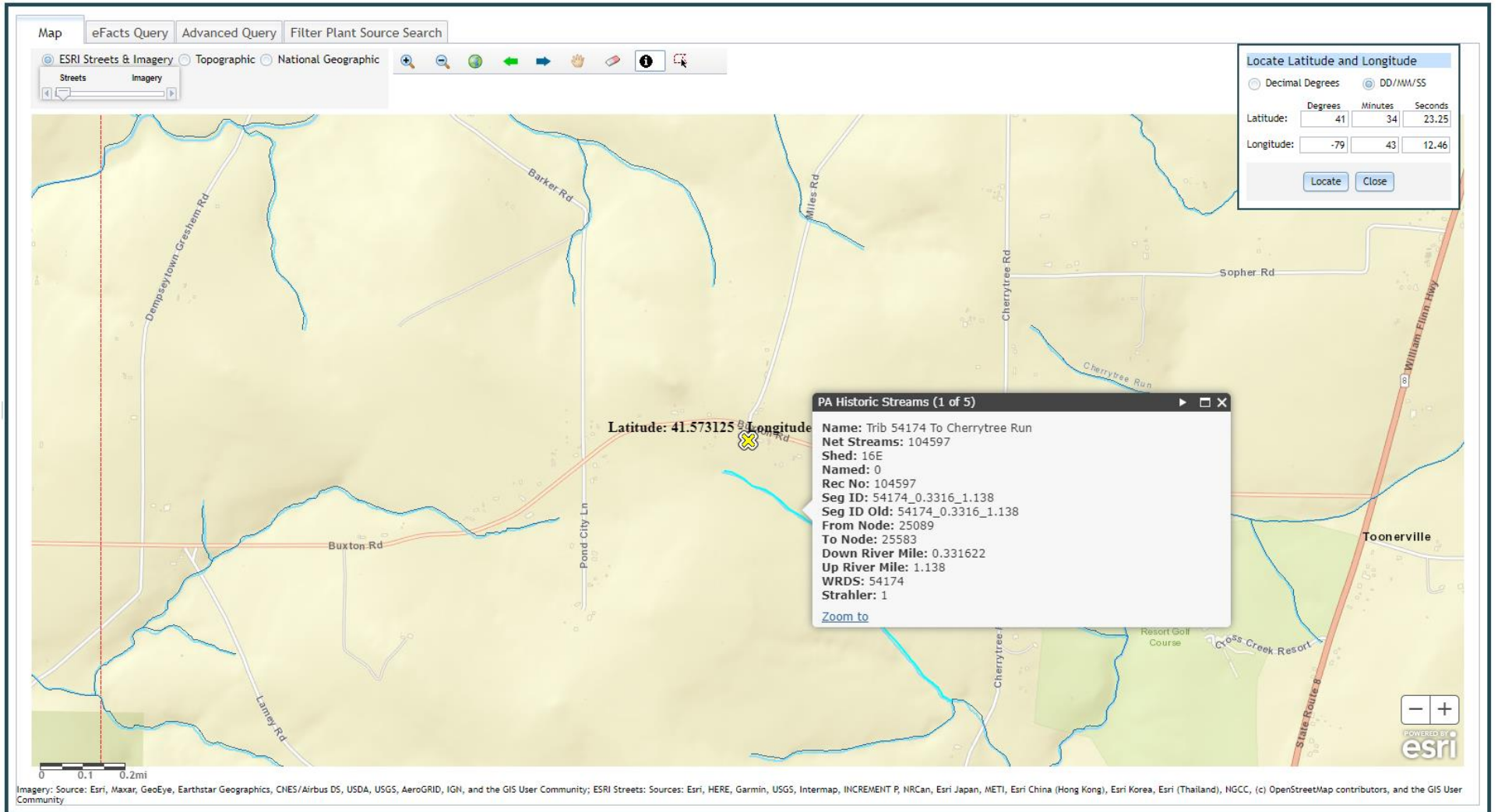

Attachment 2
Google Earth Imagery

