

Application Type Renewal
Wastewater Type Sewage
Facility Type SRSTP

**NPDES PERMIT FACT SHEET
INDIVIDUAL SFTF/SRSTP**

Application No. PA0265632
APS ID 1090505
Authorization ID 1443332

Applicant, Facility and Project Information

Applicant Name	<u>Theresa Ortiz-Palsa</u>	Facility Name	<u>Theresa Ortiz-Palsa SRSTP</u>
Applicant Address	<u>243 Wagner Road</u> <u>Evans City, PA 16033</u>	Facility Address	<u>243 Wagner Road</u> <u>Evans City, PA 16033</u>
Applicant Contact	<u>Theresa Ortiz-Palsa</u>	Facility Contact	<u></u>
Applicant Phone	<u>(724) 272-0435</u>	Facility Phone	<u></u>
Client ID	<u>340225</u>	Site ID	<u>825710</u>
SIC Code	<u>4952,8800</u>	Municipality	<u>Forward Township</u>
SIC Description	<u>Private Households, Trans. & Utilities - Sewerage Systems</u>	County	<u>Butler</u>
Date Application Received	<u>May 25, 2023</u>	WQM Required	<u>Yes – General Permit Received</u>
Date Application Accepted	<u></u>	WQM App. No.	<u>1018401</u>
Project Description	<u>Renewal application for a Single Residence Sewage Treatment Plant (SRSTP) for an existing dwelling.</u>		

Summary of Review

This is an existing discharge previously permitted under an NPDES Permit for a 3-bedroom home.

Act 14 – Notification was submitted and received.

Treatment currently consists of (WQM Permit No. 1018401): A NORWECO Singulair Aerobic Treatment Unit with Hydro-Kinetic Bio-Film Reactor and UV Radiation disinfection.

There are currently no open violations in WMS for subject Client ID (340225) as of 06/14/2023. [7/10/2023 CWY](#)

EPA waiver is in effect.

Evidence has been submitted that this system has been pumped out within the previous permit term.

Public Participation

DEP will publish notice of the receipt of the NPDES permit application and a tentative decision to issue the individual NPDES permit in the *Pennsylvania Bulletin* in accordance with 25 Pa. Code § 92a.82. Upon publication in the *Pennsylvania Bulletin*, DEP will accept written comments from interested persons for a 30-day period (which may be extended for one additional 15-day period at DEP's discretion), which will be considered in making a final decision on the application. Any person may request or petition for a public hearing with respect to the application. A public hearing may be held if DEP determines that there is significant public interest in holding a hearing. If a hearing is held, notice of the hearing will be published in the *Pennsylvania Bulletin* at least 30 days prior to the hearing and in at least one newspaper of general circulation within the geographical area of the discharge.

Approve	Deny	Signatures	Date
X		Dustin Hargenrater Dustin Hargenrater / Civil Engineer Trainee	June 14, 2023
X		Chad W. Yurisc Chad W. Yurisc, P.E. / Environmental Engineer Manager	7/10/2023

Discharge and Stream Data – 2 - Receiving Waters and PWS

Discharge, Receiving Waters and Water Supply Information			
Outfall No.	<u>001</u>	Design Flow (MGD)	<u>.0004</u>
Latitude	<u>40° 44' 54.24"</u>	Longitude	<u>-80° 3' 26.64"</u>
Quad Name	<u>Mars</u>	Quad Code	<u>40080F1</u>
Wastewater Description: <u>Sewage Effluent</u>			
Receiving Waters	<u>Unnamed Tributary to Breakneck Creek (WWF)</u>	Stream Code	<u>35031</u>
NHD Com ID	<u>126218518</u>	RMI	<u>0.4400</u>
Drainage Area	<u>0.11</u>	Yield (cfs/mi ²)	<u>0.1</u>
Q ₇₋₁₀ Flow (cfs)	<u>0.011</u>	Q ₇₋₁₀ Basis	<u>Default</u>
Elevation (ft)	<u>1,023</u>	Slope (ft/ft)	<u>--</u>
Watershed No.	<u>20-C</u>	Chapter 93 Class.	<u>WWF</u>
Existing Use	<u></u>	Existing Use Qualifier	<u></u>
Exceptions to Use	<u></u>	Exceptions to Criteria	<u></u>
Assessment Status	<u>Attaining Use(s)</u>		
Cause(s) of Impairment	<u></u>		
Source(s) of Impairment	<u></u>		
TMDL Status	<u></u>	Name	<u></u>
Background/Ambient Data		Data Source	
pH (SU)	<u>7</u>	Default	<u></u>
Temperature (°F)	<u>75</u>	Default	<u></u>
Hardness (mg/L)	<u></u>		<u></u>
Other:	<u></u>		<u></u>
Nearest Downstream Public Water Supply Intake	<u>Beaver Falls Municipal Authority</u>		
PWS Waters	<u>Beaver River</u>	Flow at Intake (cfs)	<u>561</u>
PWS RMI	<u>3.5</u>	Distance from Outfall (mi)	<u>35.8</u>

Changes Since Last Permit Issuance: None

Other Comments: This SRSTP was designed where applicable in accordance with the SFTF Manual, but it does not qualify for the PAG-04 General Permit due to the use of the NORWECO Singlair Treatment System.

The NORWECO Singlair system is reportedly capable of meeting CBOD₅ averages of 10 mg/l and TSS averages of 10 mg/l.

In accordance with the SOP no water quality modeling was performed since this is an SRSTP.

Proposed Effluent Limitations and Monitoring Requirements

The limitations and monitoring requirements specified below are proposed for the draft permit, and reflect the most stringent limitations amongst technology, water quality and BPJ. Instantaneous Maximum (IMAX) limits are determined using multipliers of 2 (conventional pollutants) or 2.5 (toxic pollutants). Sample frequencies and types are derived from the "NPDES Permit Writer's Manual" (362-0400-001), SOPs and/or BPJ.

Outfall 001, Effective Period: Permit Effective Date through Permit Expiration Date.

Parameter	Effluent Limitations						Monitoring Requirements	
	Mass Units (lbs/day) ⁽¹⁾		Concentrations (mg/L)				Minimum ⁽²⁾ Measurement Frequency	Required Sample Type
	Average Monthly	Average Weekly	Minimum	Annual Average	Maximum	Instant. Maximum		
Flow (MGD)	Report Annl Avg	XXX	XXX	XXX	XXX	XXX	1/year	Estimate
pH (S.U.)	XXX	XXX	6.0 Daily Min	XXX	9.0 Daily Max	XXX	Upon Request	Grab
BOD5	XXX	XXX	XXX	10.0	XXX	20.0	1/year	Grab
TSS	XXX	XXX	XXX	10.0	XXX	20.0	1/year	Grab
Fecal Coliform (No./100 ml)	XXX	XXX	XXX	200	XXX	1000	1/year	Grab

Compliance Sampling Location: Outfall 001, after disinfection.

Other Comments: Flow is monitor only based on Chapter 92a.61. The limits for BOD5, Total Suspended Solids, and Fecal Coliform are technology-based on Chapter 92a.47. The limits for pH are technology-based on Chapter 93.7.

Attachment 1
eMap – Location and Receiving Stream Data

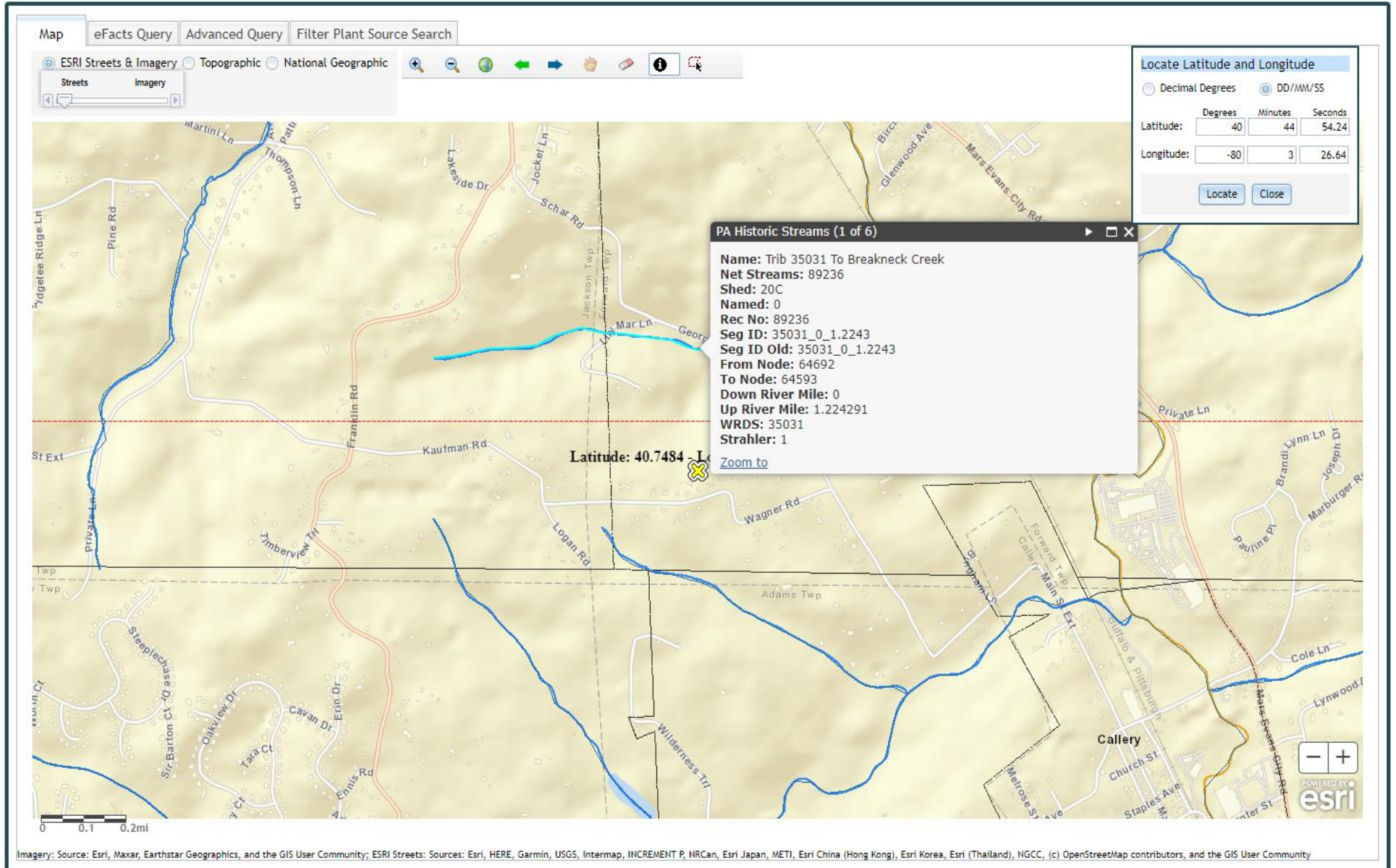

Attachment 2
Google Earth – Site Imagery

