

Application Type Renewal
Wastewater Type Sewage
Facility Type SRSTP

**NPDES PERMIT FACT SHEET
INDIVIDUAL SFTF/SRSTP**

Application No. PA0266787
APS ID 968523
Authorization ID 1446468

Applicant, Facility and Project Information

| | | | |
|---------------------------|---|------------------|--|
| Applicant Name | <u>Timothy McMillen</u> | Facility Name | <u>McMillen Residence</u> |
| Applicant Address | <u>176 Smith Road</u> <u>Tyrone, PA 16686-7121</u> | Facility Address | <u>176 Smith Road</u> <u>Tyrone, PA 16686</u> |
| Applicant Contact | <u>Timothy McMillen</u> | Facility Contact | <u>Timothy McMillen</u> |
| Applicant Phone | <u>(814) 329-6516</u> | Facility Phone | <u>(814) 329-6516</u> |
| Client ID | <u>343164</u> | Site ID | <u>829687</u> |
| SIC Code | <u>8811</u> | Municipality | <u>Antis Township</u> |
| SIC Description | <u>Services - Private Households</u> | County | <u>Blair</u> |
| Date Application Received | <u>July 7, 2023</u> | WQM Required | _____ |
| Date Application Accepted | <u>July 25, 2023</u> | WQM App. No. | _____ |
| Project Description | <u>This is an application request for renewal</u> | | |

| Approve | Deny | Signatures | Date |
|---------|------|--|--------------------|
| X | | Nicholas Hong, P.E. / Environmental Engineer Nick Hong (via electronic signature) | September 6, 2023 |
| x | | Daniel W. Martin, P.E. / Environmental Engineer Manager Maria D. Bebenek for | September 19, 2023 |
| x | | Maria D. Bebenek, P.E. / Environmental Program Manager Maria D. Bebenek | September 19, 2023 |

Summary of Review

The application submitted by the applicant requests a NPDES renewal permit for the McMillen residence located at 176 Smith Road, Tyrone, PA 16686 in Blair County, municipality of Antis. The existing permit became effective on September 1, 2018 and expired on August 31, 2023. The application for renewal was received by DEP Southcentral Regional Office (SCRO) on July 7, 2023.

The purpose of this Fact Sheet is to present the basis of information used for establishing the proposed NPDES permit effluent limitations. The Fact Sheet includes a description of the facility, a description of the facility's receiving waters, a description of the facility's receiving waters attainment/non-attainment assessment status, and a description of any changes to the proposed monitoring/sampling frequency. Section 6 provides the justification for the proposed NPDES effluent limits derived from technology based effluent limits (TBEL), water quality based effluent limits (WQBEL), total maximum daily loading (TMDL), antidegradation, anti-backsliding, and/or whole effluent toxicity (WET). A brief summary of the outlined descriptions has been included in the Summary of Review section.

The subject facility is a 0.0005 MGD (500 gpd) treatment facility. The applicant does not anticipate any proposed upgrades to the treatment facility in the next five years. The NPDES application has been processed as a Small Flow Treatment Facility due to the type of sewage and the design flow rate for the facility. The applicant disclosed the Act 14 requirement to Blair County Sanitary Administrative Committee and Antis Township and the notice was received by the parties on June 28, 2023. A planning approval letter was not necessary as the facility is neither new or expanding.

Utilizing the DEP's web-based Emap-PA information system, the receiving waters has been determined to be Trib 15931 To Little Juniata River. The sequence of receiving streams that the Trib 15931 To Little Juniata River discharges into are Little Juniata River, Juniata River, and the Susquehanna River which eventually drains into the Chesapeake Bay. Due to the low flow rate generated by the facility, the subject site is not subject to the Chesapeake Bay implementation requirements. The receiving water has protected water usage for warm water fishes (WWF) and migratory fishes (MF). No Class A Wild Trout fisheries are impacted by this discharge. The absence of high quality and/or exceptional value surface waters removes the need for an additional evaluation of anti-degradation requirements.

The Trib 15931 To Little Juniata River is a Category 2 stream listed in the 2022 Integrated List of All Waters (formerly 303d Listed Streams). This stream is an attaining stream that supports aquatic life. The receiving waters is not subject to a total maximum daily load (TMDL) plan to improve water quality in the subject facility's watershed.

The existing permit and proposed permit differ as follows:

- **There are no changes to the monitoring frequency or effluent limits.**

Sludge use and disposal description and location(s): Septic tank was pumped on May 26, 2022

The proposed permit will expire five (5) years from the effective date.

Based on the review in this report, it is recommended that the permit be drafted. DEP will publish notice of the receipt of the NPDES permit application and a tentative decision to issue the individual NPDES permit in the *Pennsylvania Bulletin* in accordance with 25 Pa. Code § 92a.82. Upon publication in the *Pennsylvania Bulletin*, DEP will accept written comments from interested persons for a 30-day period (which may be extended for one additional 15-day period at DEP's discretion), which will be considered in making a final decision on the application. Any person may request or petition for a public hearing with respect to the application. A public hearing may be held if DEP determines that there is significant public interest in holding a hearing. If a hearing is held, notice of the hearing will be published in the *Pennsylvania Bulletin* at least 30 days prior to the hearing and in at least one newspaper of general circulation within the geographical area of the discharge.

Any additional information or public review of documents associated with the discharge or facility may be available at PA DEP Southcentral Regional Office (SCRO), 909 Elmerton Avenue, Harrisburg, PA 17110. To make an appointment for file review, contact the SCRO File Review Coordinator at 717.705.4700.

1.0 Applicant

1.1 General Information

This fact sheet summarizes PA Department of Environmental Protection's review for the NPDES renewal for the following subject facility.

Facility Name: McMillen Residence

NPDES Permit # PA0266787

Physical Address: 176 Smith Road
Tyrone, PA 16686

Mailing Address: 176 Smith Road
Tyrone, PA 16686

Contact: Tim McMillen
Homeowner
Mcmillen.tim@gmail.com

Consultant: There was not a consultant utilized for this NPDES renewal.

1.2 Permit History

Permit submittal included the following information.

- NPDES Application
- Effluent Sample Data

2.0 Treatment Facility Summary

2.1.1 Site location

The physical address for the facility is 176 Smith Road, Tyrone, PA 16686. A topographical and an aerial photograph of the facility are depicted as Figure 1 and Figure 2.

Figure 1: Topographical map of the subject facility

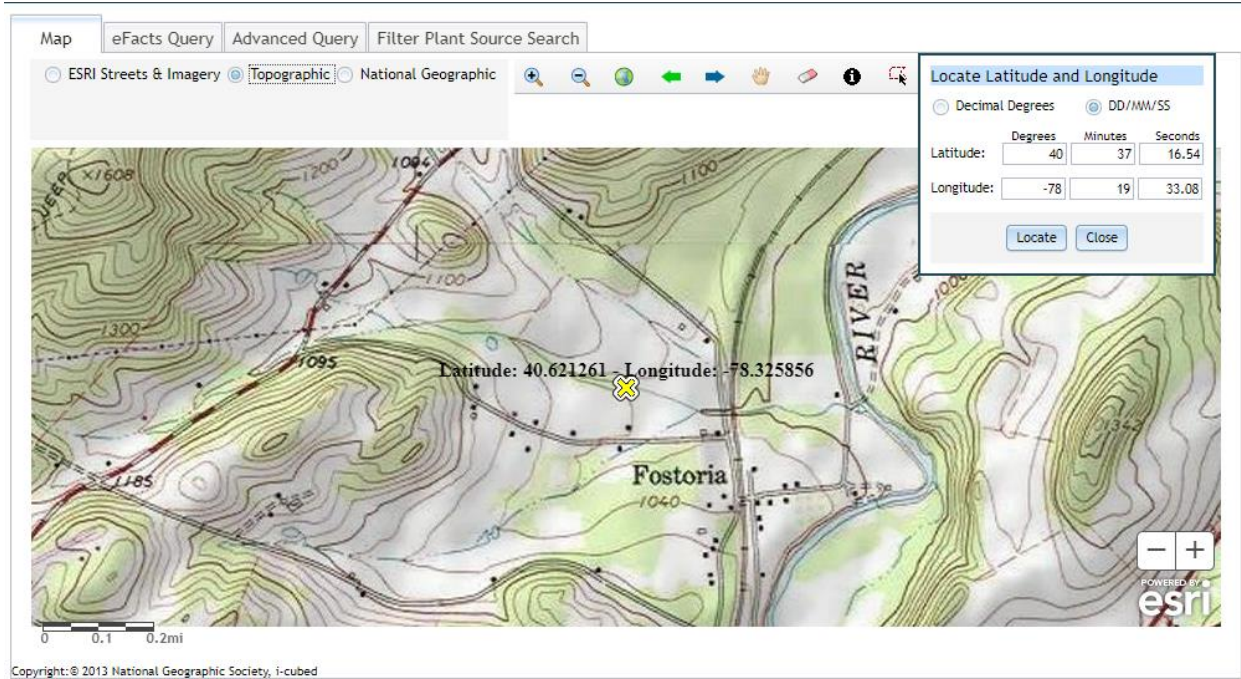
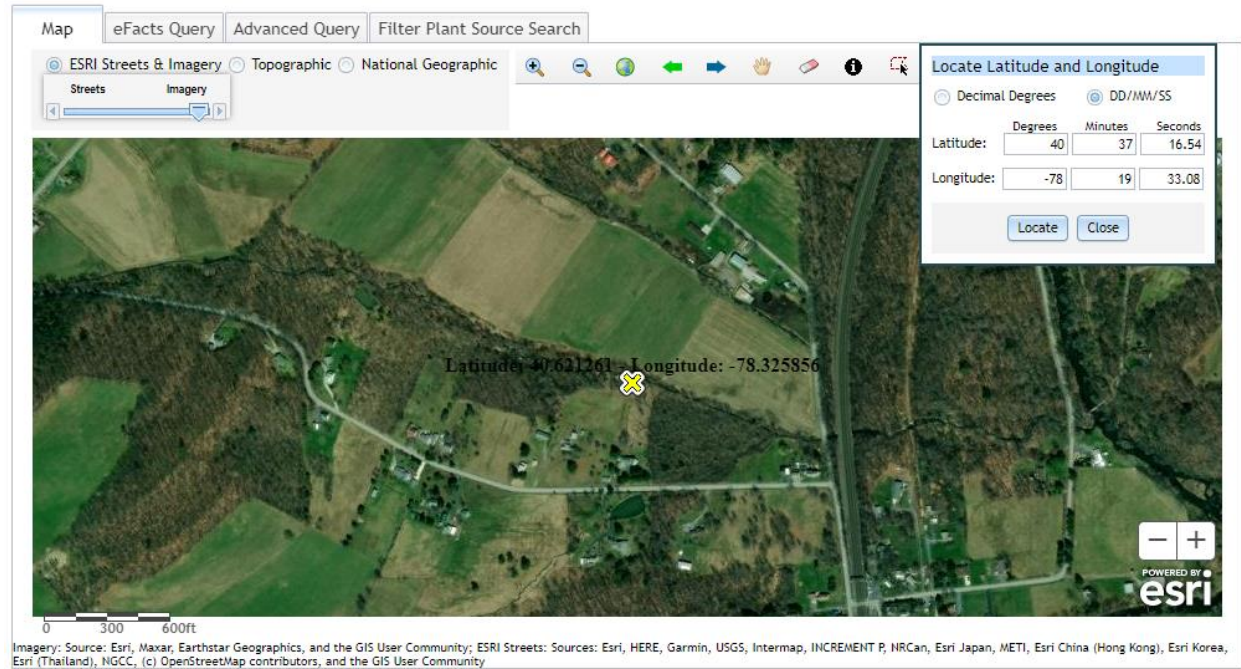

Figure 2: Aerial Photograph of the subject facility



2.2 Description of Wastewater Treatment Process

The subject facility is a 0.0005 MGD design flow facility. The four (4) bedroom dwelling sits on a parcel that is approximately 8.7 acres. The subject facility treats wastewater using a 1500-gallon concrete dual compartment septic tank with a Zabel A300 effluent filter, an Ecoflo EC7-500P coco filter, and a 1000-gallon dual compartment concrete pump tank with a Salcor 3G UV unit in the second compartment. The facility is being evaluated for flow, BOD5, TSS, and fecal coliform. The existing permits limits for the facility is summarized in Section 2.4.

The treatment process is summarized in the table.

| Treatment Facility Summary | | | | |
|---|----------------------------|--------------------|---------------------|------------------------|
| Treatment Facility Name: Sfs McMillen Tim Residence | | | | |
| WQM Permit No. | | Issuance Date | | |
| 0718402 | | 08/02/2018 | | |
| Waste Type | Degree of Treatment | Process Type | Disinfection | Avg Annual Flow (MGD) |
| Sewage | Tertiary | ECOFLO Coco Filter | Ultraviolet | 0.0005 |
| Hydraulic Capacity (MGD) | Organic Capacity (lbs/day) | Load Status | Biosolids Treatment | Biosolids Use/Disposal |
| | | Not Overloaded | | |

2.3 Facility Outfall Information

The facility has the following outfall information for wastewater.

| | | | |
|-------------------------|-----------------|-------------------|-----------------|
| Outfall No. | 001 | Design Flow (MGD) | .0005 |
| Latitude | 40° 37' 16.54" | Longitude | -78° 19' 33.08" |
| Wastewater Description: | Sewage Effluent | | |

2.4 Existing NPDES Permits Limits

The existing NPDES permit limits are summarized in the table.

| Parameter | Effluent Limitations | | | | | | Monitoring Requirements | |
|----------------------------------|-------------------------------------|----------------|-----------------------|-----------------|---------|------------------|--|----------------------|
| | Mass Units (lbs/day) ⁽¹⁾ | | Concentrations (mg/L) | | | | Minimum ⁽²⁾ Measurement Frequency | Required Sample Type |
| | Average Monthly | Average Weekly | Minimum | Average Monthly | Maximum | Instant. Maximum | | |
| Flow (MGD) | Report | XXX | XXX | XXX | XXX | XXX | 1/year | Estimate |
| Biochemical Oxygen Demand (BOD5) | XXX | XXX | XXX | 10.0 | XXX | 20 | 1/year | Grab |
| Total Suspended Solids | XXX | XXX | XXX | 10.0 | XXX | 20 | 1/year | Grab |
| Fecal Coliform (No./100 ml) | XXX | XXX | XXX | 200 Geo Mean | XXX | 1000 | 1/year | Grab |

3.0 Facility NPDES Compliance History

3.1 Summary of Inspections

A summary of the most recent inspections during the existing permit review cycle is as follows.

The DEP inspector noted the following during the inspection.

09/09/2020: A review of Department records shows that an AMR for the 2018-2019 monitoring period was received on July 1, 2019. The UV light needs to be checked once per month. An Annual Report for the 2019-2020 monitoring period could not be located.

02/19/2021: There was nothing significant to report.

06/14/2023: A Notice of Violation was mailed to the applicant for a late NPDES renewal application.

3.2 Summary of Monitoring Data

The table summarizes 2022 and 2023 monitoring data.

| Summary of Monitoring Data for 2022 and 2023 | | | | |
|--|----------------------------|-------------------|-------------------|---------------------------|
| Sample Collection Date | pH (S.U.) | BOD (mg/l) | TSS (mg/l) | Fecal (MPN/100 mL) |
| Existing NPDES permit | Min 6.0 MAX 9.0 | Ave 10 | Ave 10 | 200 |
| 5/24/2022 | 7.15 | 41.1 | 3 | 12.4 |
| 5/19/2023 | NS | <3 | 11 | <2 |
| Notes: | | | | |
| NS- No sample | | | | |
| Highlighted values are non-compliance w/ NPDES effluent limits | | | | |

The off-site laboratory used for the analysis of the parameters was Pace Analytical (Fairway Laboratories) located at 2019 19th Avenue, Altoona, PA 16602.

3.3 Non-Compliance

3.3.1 Non-Compliance- NPDES Effluent

Section 3.2 summarized monitoring data for 2022 and 2023. An elevated result for BOD of 41.1 mg/l was observed on May 24, 2022. An elevated result for TSS of 11 was observed on May 19, 2023. The NPDES effluent limits for BOD and TSS are 10 mg/l each.

3.3.2 Non-Compliance- Enforcement Actions

A summary of the non-compliance enforcement actions for the current permit cycle is as follows:

Beginning in September 1, 2018 to August 22, 2023, the following were observed enforcement actions.

**Summary of Enforcement Actions
Beginning September 1, 2018 and Ending August 22, 2023**

| ENF ID | ENF TYPE DESC | ENF CREATION DATE | EXECUTED DATE | INITIATED DATE | VIOLATIONS | # OF VIOLATIONS | ENF FINALSTATUS | ENF CLOSED DATE |
|------------------------|---------------------|-------------------|---------------|----------------|------------|-----------------|--------------------------|-----------------|
| 416852 | Notice of Violation | 06/15/2023 | 06/15/2023 | 04/01/2023 | 92A.75(A) | 1 | Administrative Close Out | 07/07/2023 |

3.4 Summary of Biosolids Disposal

A summary of the biosolids disposed of from the facility is as follows.

- Septic tank was pumped on May 26, 2022

3.5 Open Violations

No open violations existed as of August 2023.

4.0 Receiving Waters and Water Supply Information Detail Summary

4.1 Receiving Waters

The receiving waters has been determined to be Trib 15931 To Little Juniata River. The sequence of receiving streams that the Trib 15931 To Little Juniata River discharges into are Little Juniata River, Juniata River, and the Susquehanna River which eventually drains into the Chesapeake Bay.

4.2 Public Water Supply (PWS) Intake

The closest PWS to the subject facility is Capital Region Water (PWS ID # 7220049) located approximately 136 miles downstream of the subject facility on the Susquehanna River. Based upon the distance and the flow rate of the facility, the PWS should not be impacted.

4.3 Class A Wild Trout Streams

Class A Wild Trout Streams are waters that support a population of naturally produced trout of sufficient size and abundance to support long-term and rewarding sport fishery. DEP classifies these waters as high-quality coldwater fisheries.

The information obtained from EMAP suggests that no Class A Wild Trout Fishery will be impacted by this discharge.

4.4 2022 Integrated List of All Waters (303d Listed Streams)

Section 303(d) of the Clean Water Act requires States to list all impaired surface waters not supporting uses even after appropriate and required water pollution control technologies have been applied. The 303(d) list includes the reason for impairment which may

be one or more point sources (i.e. industrial or sewage discharges) or non-point sources (i.e. abandoned mine lands or agricultural runoff and the pollutant causing the impairment such as metals, pH, mercury or siltation).

States or the U.S. Environmental Protection Agency (EPA) must determine the conditions that would return the water to a condition that meets water quality standards. As a follow-up to listing, the state or EPA must develop a Total Maximum Daily Load (TMDL) for each waterbody on the list. A TMDL identifies allowable pollutant loads to a waterbody from both point and non-point sources that will prevent a violation of water quality standards. A TMDL also includes a margin of safety to ensure protection of the water.

The water quality status of Pennsylvania's waters uses a five-part categorization (lists) of waters per their attainment use status. The categories represent varying levels of attainment, ranging from Category 1, where all designated water uses are met to Category 5 where impairment by pollutants requires a TMDL for water quality protection.

The receiving waters is listed in the 2022 Pennsylvania Integrated Water Quality Monitoring and Assessment Report as a Category 2 waterbody. The surface waters is an attaining stream that supports aquatic life. The designated use has been classified as protected waters for warm water fishes (WWF) and migratory fishes (MF).

4.5 Low Flow Stream Conditions

Water quality modeling estimates are based upon conservative data inputs. The data are typically estimated using either a stream gauge or through USGS web based StreamStats program. The NPDES effluent limits are based upon the combined flows from both the stream and the facility discharge.

A conservative approach to estimate the impact of the facility discharge using values which minimize the total combined volume of the stream and the facility discharge. The volumetric flow rate for the stream is based upon the seven-day, 10-year low flow (Q710) which is the lowest estimated flow rate of the stream during a 7 consecutive day period that occurs once in 10 -year time period. The facility discharge is based upon a known design capacity of the subject facility.

The low flow yield and the Q710 for the subject facility was estimated using StreamStats.

The low flow yield is 0.00734 ft³/s/mi² and the Q710 is 0.00712 ft³/s.

4.6 Summary of Discharge, Receiving Waters and Water Supply Information

| | | | |
|--|-----------------------|-------------------|------------------------|
| Outfall No. | <u>001</u> | Design Flow (MGD) | <u>.0005</u> |
| Latitude | <u>40° 37' 16.56"</u> | Longitude | <u>-78° 19' 33.13"</u> |
| Quad Name | <u></u> | Quad Code | <u></u> |
| Wastewater Description: <u>Sewage Effluent</u> | | | |

| | | | |
|------------------------------|--|------------------------------|--------------------|
| Receiving Waters | <u>Unnamed Tributary to Little Juniata River (WWF, MF)</u> | Stream Code | <u>15931</u> |
| NHD Com ID | <u>65605506</u> | RMI | <u>0.45</u> |
| Drainage Area | <u>0.97</u> | Yield (cfs/mi ²) | <u>0.00734</u> |
| Q ₇₋₁₀ Flow (cfs) | <u>0.00712</u> | Q ₇₋₁₀ Basis | <u>StreamStats</u> |
| Elevation (ft) | <u>0.45</u> | Slope (ft/ft) | <u></u> |
| Watershed No. | <u>11-A</u> | Chapter 93 Class. | <u>WWF, MF</u> |
| Existing Use | <u></u> | Existing Use Qualifier | <u></u> |
| Exceptions to Use | <u></u> | Exceptions to Criteria | <u></u> |
| Assessment Status | <u>Not Assessed</u> | | |
| Cause(s) of Impairment | <u>Not appl.</u> | | |
| Source(s) of Impairment | <u>Not appl.</u> | | |
| TMDL Status | <u>Not appl.</u> | Name | <u></u> |

| Background/Ambient Data | | Data Source |
|-------------------------|------------------|-------------|
| pH (SU) | <u>Not appl.</u> | <u></u> |
| Temperature (°c) | <u>Not appl.</u> | <u></u> |
| Hardness (mg/L) | <u>Not appl.</u> | <u></u> |
| Other: | <u></u> | <u></u> |

| | | | |
|---|-----------------------------|----------------------------|------------|
| Nearest Downstream Public Water Supply Intake | <u>Capital Region Water</u> | | |
| PWS Waters | <u>Susquehanna River</u> | Flow at Intake (cfs) | <u></u> |
| PWS RMI | <u>73</u> | Distance from Outfall (mi) | <u>136</u> |

5.0: Overview of Presiding Water Quality Standards

5.1 General

There are at least six (6) different policies which determines the effluent performance limits for the NPDES permit. The policies are technology based effluent limits (TBEL), water quality based effluent limits (WQBEL), antidegradation, total maximum daily loading (TMDL), anti-backsliding, and whole effluent toxicity (WET) The effluent performance limitations enforced are the selected permit limits that is most protective to the designated use of the receiving waters. An overview of each of the policies that are applicable to the subject facility has been presented in Section 6.

5.2.1 Technology-Based Limitations

TBEL treatment requirements under section 301(b) of the Act represent the minimum level of control that must be imposed in a permit issued under section 402 of the Act (40 CFR 125.3). Small flow treatment facilities are confined to permit limitations promulgated by the Small Flow Treatment Facilities Manual (Document # 36-0300-002) and the SOP- New and Reissuance Small Flow Treatment Facility Individual NPDES Permit Application (Revised May 17, 2019).

| Parameter | Avg Mo | IMAX | Sample Type | Frequency: SRSTPs |
|----------------------------|--------------------|------|-------------|-------------------|
| Flow (GPD) | Report | XXX | Estimate | 1/year |
| BOD5 (mg/l) | 10 | 20 | Grab | 1/year |
| TSS (mg/l) | 10 | 20 | Grab | 1/year |
| TRC (mg/l) | Report for SRSTPs | | Grab | 1/month |
| Fecal Coliform (No/100 ml) | 200 Geometric Mean | | Grab | 1/year |

5.3 Water Quality-Based Limitations

The facility is not subject to water quality-based limits.

5.3.1 Water Quality Modeling 7.0

The facility is not subject to water quality modeling.

5.3.2 Toxics Modeling

The facility is not subject to toxics modeling.

5.3.3 Whole Effluent Toxicity (WET)

The facility is not subject to WET.

5.4 Total Maximum Daily Loading (TMDL)

5.4.1 TMDL

The goal of the Clean Water Act (CWA), which governs water pollution, is to ensure that all of the Nation's waters are clean and healthy enough to support aquatic life and recreation. To achieve this goal, the CWA created programs designed to regulate and reduce the amount of pollution entering United States waters. Section 303(d) of the CWA requires states to assess their waterbodies to identify those not meeting water quality standards. If a waterbody is not meeting standards, it is listed as impaired and reported to the U.S. Environmental Protection Agency. The state then develops a plan to clean up the impaired waterbody. This plan includes the development of a Total Maximum Daily Load (TMDL) for the pollutant(s) that were found to be the cause of the water quality violations. A Total Maximum Daily Load (TMDL) calculates the maximum amount of a specific pollutant that a waterbody can receive and still meet water quality standards.

A TMDL for a given pollutant and waterbody is composed of the sum of individual wasteload allocations (WLAs) for point sources and load allocations (LAs) for nonpoint sources and natural background levels. In addition, the TMDL must include an implicit or explicit margin of safety (MOS) to account for the uncertainty in the relationship between pollutant loads and the quality of the receiving waterbody. The TMDL components are illustrated using the following equation:

$$\text{TMDL} = \sum \text{WLAs} + \sum \text{LAs} + \text{MOS}$$

Pennsylvania has committed to restoring all impaired waters by developing TMDLs and TMDL alternatives for all impaired waterbodies. The TMDL serves as the starting point or planning tool for restoring water quality.

5.4.1.1 Local TMDL

The subject facility does not discharge into a local TMDL.

5.4.1.2 Chesapeake Bay TMDL Requirement

The Chesapeake Bay Watershed is a large ecosystem that encompasses approximately 64,000 square miles in Maryland, Delaware, Virginia, West Virginia, Pennsylvania, New York and the District of Columbia. An ecosystem is composed of interrelated parts that interact with each other to form a whole. All of the plants and animals in an ecosystem depend on each other in some way. Every living thing needs a healthy ecosystem to survive. Human activities affect the Chesapeake Bay ecosystem by adding pollution, using resources and changing the character of the land.

Most of the Chesapeake Bay and many of its tidal tributaries have been listed as impaired under Section 303(d) of the federal Water Pollution Control Act ("Clean Water Act"), 33 U.S.C. § 1313(d). While the Chesapeake Bay is outside the boundaries of Pennsylvania, more than half of the State lies within the watershed. Two major rivers in Pennsylvania are part of the Chesapeake Bay Watershed. They are (a) the Susquehanna River and (b) the Potomac River. These two rivers total 40 percent of the entire Chesapeake Bay watershed.

The overall management approach needed for reducing nitrogen, phosphorus and sediment are provided in the Bay TMDL document and the Phase I, II, and III WIPs which is described in the Bay TMDL document and Executive Order 13508.

The Bay TMDL is a comprehensive pollution reduction effort in the Chesapeake Bay watershed identifying the necessary pollution reductions of nitrogen, phosphorus and sediment across the seven Bay watershed jurisdictions of Delaware, Maryland, New York, Pennsylvania, Virginia, West Virginia and the District of Columbia to meet applicable water quality standards in the Bay and its tidal waters.

The Watershed Implementation Plans (WIPs) provides objectives for how the jurisdictions in partnership with federal and local governments will achieve the Bay TMDL's nutrient and sediment allocations.

Phase 3 WIP provides an update on Chesapeake Bay TMDL implementation activities for point sources and DEP's current implementation strategy for wastewater. The latest revision of the supplement was September 13, 2021.

The Chesapeake Bay TMDL (Appendix Q) categorizes point sources into four sectors:

- Sector A- significant sewage dischargers;
- Sector B- significant industrial waste (IW) dischargers;
- Sector C- non-significant dischargers (both sewage and IW facilities); and
- Sector D- combined sewer overflows (CSOs).

All sectors contain a listing of individual facilities with NPDES permits that were believed to be discharging at the time the TMDL was published (2010). All sectors with the exception of the non-significant dischargers have individual wasteload allocations (WLAs) for TN and TP assigned to specific facilities. Non-significant dischargers have a bulk or aggregate allocation for TN and TP based on the facilities in that sector that were believed to be discharging at that time and their estimated nutrient loads.

Cap Loads will be established in permits as Net Annual TN and TP loads (lbs/yr) that apply during the period of October 1 – September 30. For facilities that have received Cap Loads in any other form, the Cap Loads will be modified accordingly when the permits are renewed.

Offsets have been incorporated into Cap Loads in several permits issued to date. From this point forward, permits will be issued with the WLAs as Cap Loads and will identify Offsets separately to facilitate nutrient trading activities and compliance with the TMDL.

Based upon the supplement the subject facility has been categorized as a Sector C discharger. The supplement defines Sector C as a non-significant dischargers include sewage facilities (Phase 4 facilities: ≥ 0.2 MGD and < 0.4 MGD and Phase 5 facilities: > 0.002 MGD and < 0.2 MGD), small flow/single residence sewage treatment facilities (≤ 0.002 MGD), and non-significant IW facilities, all of which may be covered by statewide General Permits or may have individual NPDES permits.

At this time, there are approximately 850 Phase 4 and 5 sewage facilities, approximately 715 small flow sewage treatment facilities covered by a statewide General Permit, and approximately 300 non-significant IW facilities.

Due to the low flow rate generated by the facility, this facility is not subject to Sector C monitoring requirements.

5.5 Anti-Degradation Requirement

Chapter 93.4a of the PA regulations requires that surface water of the Commonwealth of Pennsylvania may not be degraded below levels that protect the existing uses. The regulations specifically state that *Existing instream water uses and the level of water quality necessary to protect the existing uses shall be maintained and protected*. Antidegradation requirements are implemented through DEP's guidance manual entitled Water Quality Antidegradation Implementation Guidance (Document #391-0300-02).

The policy requires DEP to protect the existing uses of all surface waters and the existing quality of High Quality (HQ) and Exceptional Value (EV) Waters. Existing uses are protected when DEP makes a final decision on any permit or approval for an activity that may affect a protected use. Existing uses are protected based upon DEP's evaluation of the best available information (which satisfies DEP protocols and Quality Assurance/Quality Control (QA/QC) procedures) that indicates the protected use of the waterbody.

For a new, additional, or increased point source discharge to an HQ or EV water, the person proposing the discharge is required to utilize a nondischarge alternative that is cost-effective and environmentally sound when compared with the cost of the proposed discharge. If a nondischarge alternative is not cost-effective and environmentally sound, the person must use the best available combination of treatment, pollution prevention, and wastewater reuse technologies and assure that any discharge is nondegrading. In the case of HQ waters, DEP may find that after satisfaction of intergovernmental coordination and public participation requirements lower water quality is necessary to accommodate important economic or social development in the area in which the waters are located. In addition, DEP will assure that cost-effective and reasonable best management practices for nonpoint source control in HQ and EV waters are achieved.

The subject facility's discharge will be to a non-special protection waters and the permit conditions are imposed to protect existing instream water quality and uses. Neither HQ waters or EV waters is impacted by this discharge.

5.6 Anti-Backsliding

Anti-backsliding is a federal regulation which prohibits a permit from being renewed, reissued, or modified containing effluent limitations which are less stringent than the comparable effluent limitations in the previous permit (40 CFR 122.1.1 and 40 CFR 122.1.2). A review of the existing permit limitations with the proposed permit limitations confirm that the facility is consistent with anti-backsliding requirements. The facility has proposed effluent limitations that are as stringent as the existing permit.

6.0 NPDES Parameter Details

The basis for the proposed sampling and their monitoring frequency that will appear in the permit for each individual parameter are itemized in this Section. The final limits are the more stringent of technology based effluent treatment (TBEL) requirements, water quality based (WQBEL) limits, TMDL, antidegradation, anti-degradation, or WET.

The reader will find in this section:

- a) a justification of recommended permit monitoring requirements and limitations for each parameter in the proposed NPDES permit;
- b) a summary of changes from the existing NPDES permit to the proposed permit; and
- c) a summary of the proposed NPDES effluent limits.

6.1 Recommended Monitoring Requirements and Effluent Limitations

A summary of the recommended monitoring requirements and effluent limitations are itemized in the tables. The table is categorized by Conventional Pollutants and Disinfection.

6.1.1 Conventional Pollutants and Disinfection

| Summary of Proposed NPDES Parameter Details for Conventional Pollutants and Disinfection McMillen Residence, PA0266787 | | | |
|--|--|-----------------|---|
| Parameter | Permit Limitation Required by ¹ : | Recommendation | |
| BOD | TBEL | Monitoring: | The monitoring frequency shall be 1x/yr as a grab sample (SOP) |
| | | Effluent Limit: | Effluent limits shall not exceed 10 mg/l as an average monthly (SOP) |
| | | Rationale: | The monitoring frequency and the effluent limits assigned by the SOP. |
| TSS | TBEL | Monitoring: | The monitoring frequency shall be 1x/yr as a grab sample (SOP) |
| | | Effluent Limit: | Effluent limits shall not exceed 10 mg/l as an average monthly (SOP) |
| | | Rationale: | The monitoring frequency and the effluent limits assigned by the SOP. |
| Fecal Coliform | TBEL | Monitoring: | The monitoring frequency shall be 1x/yr as a grab sample (SOP) |
| | | Effluent Limit: | Effluent limits shall not exceed 200 MPN as a geometric mean (SOP). |
| | | Rationale: | The monitoring frequency and the effluent limits assigned by the SOP. |
| Notes: | | | |
| 1 The NPDES permit was limited by (a) anti-Backsliding, (b) Anti-Degradation, (c) SOP, (d) TBEL, (e) TMDL, (f) WQBEL, or (g) WET | | | |
| 2 Monitoring frequency based on flow rate of 0.0005 MGD. | | | |
| 3 SOP, New and Reissuance Small Flow Treatment Facility Individual NPDES Permit Applications, Revised January 13, 2015 | | | |
| 4 Water Quality Antidegradation Implementaton Guidance (Document # 391-0300-002) | | | |
| 5 Phase 2 Watershed Implementation Plan Wastewater Supplement, Revised September 6, 2017 | | | |

6.2 Summary of Changes From Existing Permit to Proposed Permit

A summary of how the proposed NPDES permit differs from the existing NPDES permit is summarized as follows.

- **There are no changes to the monitoring frequency or effluent limits.**

6.3.1 Summary of Proposed NPDES Effluent Limits

The limitations and monitoring requirements specified below are proposed for the draft permit, and reflect the most stringent limitations amongst technology, water quality and BPJ. Instantaneous Maximum (IMAX) limits are determined using multipliers of 2 (conventional pollutants) or 2.5 (toxic pollutants). Sample frequencies and types are derived from the “NPDES Permit Writer’s Manual” (362-0400-001), SOPs and/or BPJ.

The proposed NPDES effluent limitations are summarized in the table below.

PART A - EFFLUENT LIMITATIONS, MONITORING, RECORDKEEPING AND REPORTING REQUIREMENTS

I. A. For Outfall 001, Latitude 40° 37' 16.54", Longitude 78° 19' 33.08", River Mile Index 0.45, Stream Code 15931

Receiving Waters: Unnamed Tributary to Little Juniata River (WWF, MF)

Type of Effluent: Sewage Effluent

1. The permittee is authorized to discharge during the period from Permit Effective Date through Permit Expiration Date.
2. Based on the anticipated wastewater characteristics and flows described in the permit application and its supporting documents and/or amendments, the following effluent limitations and monitoring requirements apply (see also Additional Requirements and Footnotes).

| Parameter | Effluent Limitations | | | | | | Monitoring Requirements | |
|-----------------------------|-------------------------------------|----------------|-----------------------|----------------|---------|------------------|--|----------------------|
| | Mass Units (lbs/day) ⁽¹⁾ | | Concentrations (mg/L) | | | | Minimum ⁽²⁾ Measurement Frequency | Required Sample Type |
| | Average Monthly | Average Weekly | Minimum | Annual Average | Maximum | Instant. Maximum | | |
| Flow (MGD) | Report Annl Avg | XXX | XXX | XXX | XXX | XXX | 1/year | Estimate |
| BOD5 | XXX | XXX | XXX | 10.0 | XXX | 20 | 1/year | Grab |
| TSS | XXX | XXX | XXX | 10.0 | XXX | 20 | 1/year | Grab |
| Fecal Coliform (No./100 ml) | XXX | XXX | XXX | 200 | XXX | 1000 | 1/year | Grab |

Samples taken in compliance with the monitoring requirements specified above shall be taken at the following location(s):

at Outfall 001

6.3.2 Summary of Proposed Permit Part C Conditions

The subject facility has the following Part C conditions.

- SFTF Maintenance

StreamStats Report

Region ID: PA
 Workspace ID: PA20230821151028858000
 Clicked Point (Latitude, Longitude): 40.62110, -78.32527
 Time: 2023-08-21 11:10:51 -0400

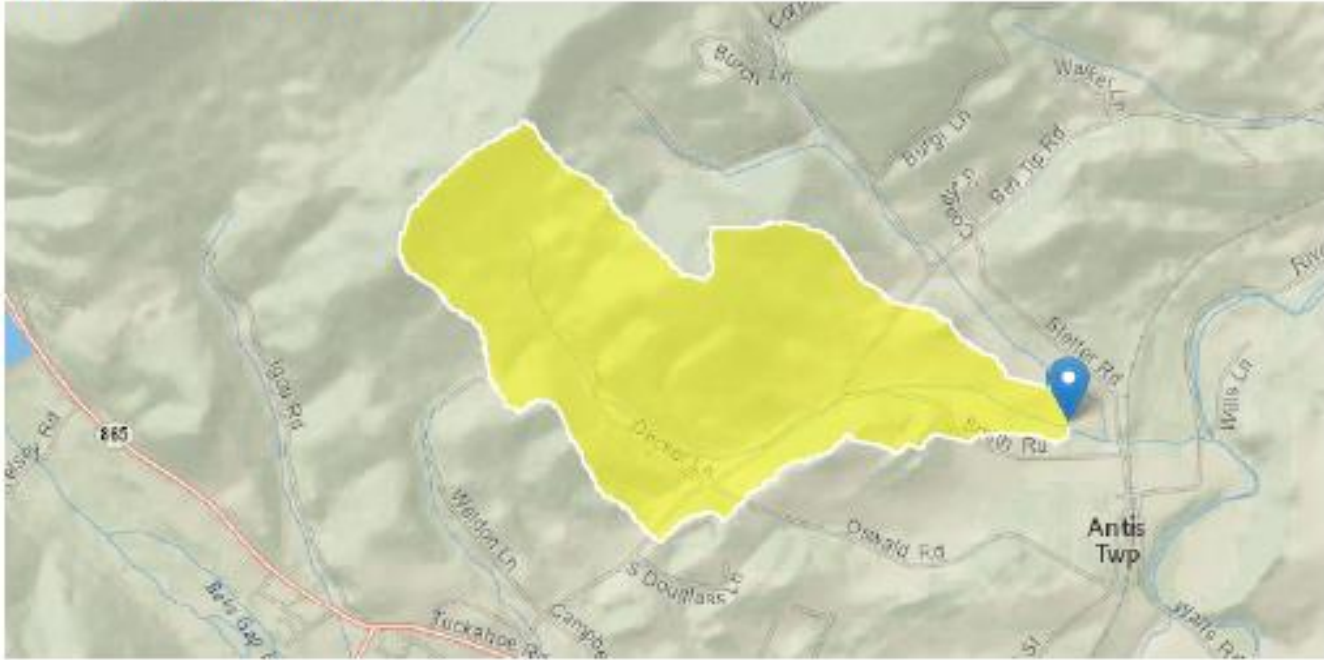

McMillen Residence PA0266787 Modeling Point #1 August 2023

Collapse All

> Basin Characteristics

| Parameter Code | Parameter Description | Value | Unit |
|----------------|--|-------|-----------------------|
| CARBON | Percentage of area of carbonate rock | 0 | percent |
| DRNAREA | Area that drains to a point on a stream | 0.97 | square miles |
| PRECIP | Mean Annual Precipitation | 39 | inches |
| ROCKDEP | Depth to rock | 3.5 | feet |
| STRDEN | Stream Density -- total length of streams divided by drainage area | 2.88 | miles per square mile |

> Low-Flow Statistics

Low-Flow Statistics Parameters [Low Flow Region 2]

| Parameter Code | Parameter Name | Value | Units | Min Limit | Max Limit |
|----------------|---------------------------|-------|-----------------------|-----------|-----------|
| DRNAREA | Drainage Area | 0.97 | square miles | 4.93 | 1280 |
| PRECIP | Mean Annual Precipitation | 39 | inches | 35 | 50.4 |
| STRDEN | Stream Density | 2.88 | miles per square mile | 0.51 | 3.1 |
| ROCKDEP | Depth to Rock | 3.5 | feet | 3.32 | 5.65 |
| CARBON | Percent Carbonate | 0 | percent | 0 | 99 |

Low-Flow Statistics Disclaimers [Low Flow Region 2]

One or more of the parameters is outside the suggested range. Estimates were extrapolated with unknown errors.

Low-Flow Statistics Flow Report [Low Flow Region 2]

| Statistic | Value | Unit |
|-------------------------|---------|--------------------|
| 7 Day 2 Year Low Flow | 0.026 | ft ³ /s |
| 30 Day 2 Year Low Flow | 0.0428 | ft ³ /s |
| 7 Day 10 Year Low Flow | 0.00712 | ft ³ /s |
| 30 Day 10 Year Low Flow | 0.0123 | ft ³ /s |
| 90 Day 10 Year Low Flow | 0.0258 | ft ³ /s |

Low-Flow Statistics Citations

Stuckey, M.H., 2006, Low-flow, base-flow, and mean-flow regression equations for Pennsylvania streams: U.S. Geological Survey Scientific Investigations Report 2006-5130, 84 p. (<http://pubs.usgs.gov/sir/2006/5130/>)

USGS Data Disclaimer: Unless otherwise stated, all data, metadata and related materials are considered to satisfy the quality standards relative to the purpose for which the data were collected. Although these data and associated metadata have been reviewed for accuracy and completeness and approved for release by the U.S. Geological Survey (USGS), no warranty expressed or implied is made regarding the display or utility of the data for other purposes, nor on all computer systems, nor shall the act of distribution constitute any such warranty.

USGS Software Disclaimer: This software has been approved for release by the U.S. Geological Survey (USGS). Although the software has been subjected to rigorous review, the USGS reserves the right to update the software as needed pursuant to further analysis and review. No warranty, expressed or implied, is made by the USGS or the U.S. Government as to the functionality of the software and related material nor shall the fact of release constitute any such warranty. Furthermore, the software is released on condition that neither the USGS nor the U.S. Government shall be held liable for any damages resulting from its authorized or unauthorized use.

USGS Product Names Disclaimer: Any use of trade, firm, or product names is for descriptive purposes only and does not imply endorsement by the U.S. Government.