

Application Type New
Wastewater Type Sewage
Facility Type SFTF

**NPDES PERMIT FACT SHEET
INDIVIDUAL SFTF/SRSTP**

Application No. PA0267252
APS ID 1021312
Authorization ID 1323144

Applicant, Facility and Project Information

Applicant Name	<u>LKQ Triple Nickel Trucks Inc.</u>	Facility Name	<u>LKQ Triple Nickel Trucks</u>
Applicant Address	<u>23750 Pebble Run Road Drive</u> <u>Sterling, VA 20166</u>	Facility Address	<u>2956 Lincoln Way West</u> <u>Chambersburg, PA 17201</u>
Applicant Contact	<u>Matt Caddy</u>	Facility Contact	<u>Matt Caddy</u>
Applicant Phone	<u>(503) 849-3283</u>	Facility Phone	<u>(503) 849-3283</u>
Client ID	<u>260637</u>	Site ID	<u>841134</u>
SIC Code	<u>5599</u>	Municipality	<u>Hamilton Township</u>
SIC Description	<u>Retail Trade - Automotive Dealers, Nec</u>	County	<u>Franklin</u>
Date Application Received	<u>August 10, 2020</u>	WQM Required	<u>Yes</u>
Date Application Accepted	<u>September 18, 2020</u>	WQM App. No.	<u>2820402</u>
Project Description	<u>LKQ Triple Nickel Trucks has submitted an application for their proposed SFTF for their truck business.</u>		

Summary of Review

LKQ Triple Nickel Trucks Inc. has submitted an application for a new permit for their proposed Small Flow Treatment Facility located in Franklin County. LKQ Triple Nickel Trucks will utilize a system to treat sewage generated by the facility. DEP received the new NPDES and WQM permit applications on August 10, 2020 by Hershey Engineering, Inc. The Department has reviewed the application in order to ensure that the facility does not receive or discharge a flow greater than 1,050 GPD or exceed the specified limits of CBOD5, pH, Total Suspended Solids, and Fecal Coliform prescribed in the permit. As per 25 Pa. Code § 92a.53, all applicable effluent limits and standards are considered in development of the permit. The limits noted in the permit suggest that any applicable water quality standards will not be violated.

The limits discussed in the permit are based off of several factors that were determined by the Standard Operating Procedure for Small Flow Treatment Facilities (SOP No. BCW-PMT-003).

The TSS limits were prescribed based on The Department's Water Quality Antidegradation Implementation Guidance ID No. 391-0300-002

The Fecal Coliform limits listed in the permit were required by the Bureau of Clean Water, as stated in Chapter 92.2c.b(2) and 93.7.

Based on the review outlined in this fact sheet, it is recommended that the NPDES permit be drafted. Also, it is recommended that the WQM permit be issued upon issuance of the NPDES permit.

Approve	Deny	Signatures	Date
X		Jared Lescavage / Environmental Engineering Specialist	October 16, 2020
x		Scott M Arwood Scott M. Arwood, P.E. / Environmental Engineer Manager	10/22/2020

Summary of Review

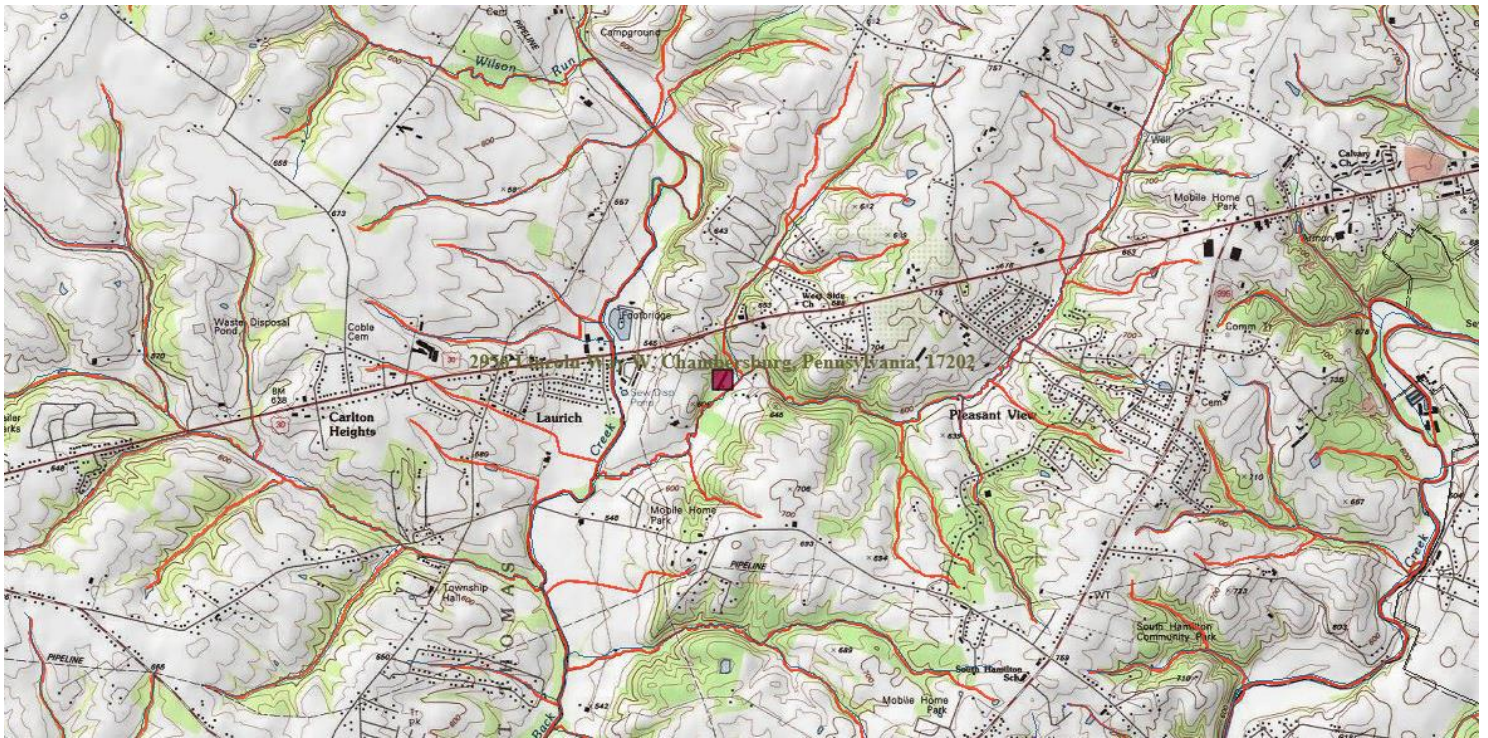

Public Participation

DEP will publish notice of the receipt of the NPDES permit application and a tentative decision to issue the individual NPDES permit in the *Pennsylvania Bulletin* in accordance with 25 Pa. Code § 92a.82. Upon publication in the *Pennsylvania Bulletin*, DEP will accept written comments from interested persons for a 30-day period (which may be extended for one additional 15-day period at DEP's discretion), which will be considered in making a final decision on the application. Any person may request or petition for a public hearing with respect to the application. A public hearing may be held if DEP determines that there is significant public interest in holding a hearing. If a hearing is held, notice of the hearing will be published in the *Pennsylvania Bulletin* at least 30 days prior to the hearing and in at least one newspaper of general circulation within the geographical area of the discharge.

Discharge, Receiving Waters and Water Supply Information

Outfall No.	<u>001</u>	Design Flow (MGD)	<u>.00105</u>
Latitude	<u>39° 55' 32.30"</u>	Longitude	<u>-77° 43' 35.54"</u>
Quad Name	<u></u>	Quad Code	<u></u>
Wastewater Description: <u>Sewage Effluent</u>			
Receiving Waters	<u>Unnamed Tributary to Back Creek (TSF, MF)</u>	Stream Code	<u>71319</u>
NHD Com ID	<u>49479778</u>	RMI	<u>0.1600</u>
Drainage Area	<u>3.68 mi</u>	Yield (cfs/mi ²)	<u></u>
Q ₇₋₁₀ Flow (cfs)	<u>0.0188</u>	Q ₇₋₁₀ Basis	<u>StreamStats</u>
Elevation (ft)	<u></u>	Slope (ft/ft)	<u></u>
Watershed No.	<u>13C</u>	Chapter 93 Class.	<u>Trout Stocking, Migratory Fishes</u>
Existing Use	<u></u>	Existing Use Qualifier	<u></u>
Exceptions to Use	<u></u>	Exceptions to Criteria	<u></u>
Assessment Status	<u>Impaired</u>		
Cause(s) of Impairment	<u>PATHOGENS</u>		
Source(s) of Impairment	<u>UNKNOWN</u>		
TMDL Status	<u></u>	Name	<u></u>
Background/Ambient Data		Data Source	
pH (SU)	<u></u>	<u></u>	
Temperature (°F)	<u></u>	<u></u>	
Hardness (mg/L)	<u></u>	<u></u>	
Other:	<u></u>	<u></u>	
Nearest Downstream Public Water Supply Intake	<u>Beyond PA-MD border</u>		
PWS Waters	<u>Back Creek</u>	Flow at Intake (cfs)	<u></u>
PWS RMI	<u></u>	Distance from Outfall (mi)	<u>30</u>

Changes Since Last Permit Issuance: N/A

Other Comments: N/A

Compliance History	
Summary of DMRs:	N/A
Summary of Inspections:	N/A

Other Comments: **N/A**

Proposed Effluent Limitations and Monitoring Requirements

The limitations and monitoring requirements specified below are proposed for the draft permit, and reflect the most stringent limitations amongst technology, water quality and BPJ. Instantaneous Maximum (IMAX) limits are determined using multipliers of 2 (conventional pollutants) or 2.5 (toxic pollutants). Sample frequencies and types are derived from the "NPDES Permit Writer's Manual" (362-0400-001), SOPs and/or BPJ.

Outfall 001, Effective Period: Permit Effective Date through Permit Expiration Date.

Parameter	Effluent Limitations						Monitoring Requirements	
	Mass Units (lbs/day) ⁽¹⁾		Concentrations (mg/L)				Minimum ⁽²⁾ Measurement Frequency	Required Sample Type
	Average Monthly	Average Weekly	Average Monthly	Average Monthly	Maximum	Instant. Maximum		
Flow (GPD)	Report	XXX	XXX	XXX	XXX	XXX	1/month	Measured
pH (S.U.)	XXX	XXX	5.0 Inst Min	XXX	XXX	9.0	1/month	Grab
CBOD5	XXX	XXX	10.0	XXX	XXX	20.0	1/month	Grab
TSS	XXX	XXX	10.0	XXX	XXX	20.0	1/month	Grab
Fecal Coliform (No./100 ml)	XXX	XXX	XXX	200.0 Geo Mean	XXX	XXX	1/month	Grab

Compliance Sampling Location: Outfall 001

Other Comments: N/A