

Application Type Renewal  
Wastewater Type Sewage  
Facility Type SRSTP

## NPDES PERMIT FACT SHEET INDIVIDUAL SFTF/SRSTP

Application No. PA0272353  
APS ID 1127397  
Authorization ID 1509428

### Applicant, Facility and Project Information

Applicant Name <u>Don P Hegburg</u>	Facility Name <u>Don Hegburg SRSTP</u>
Applicant Address <u>729 Railroad Street</u>	Facility Address <u>1239 Slalom Run Road</u>
<u>Clarion, PA 16214</u>	<u>Clarion, PA 16214</u>
Applicant Contact <u>Don Hegburg</u>	Facility Contact _____
Applicant Phone <u>(814) 229-6935</u>	Facility Phone _____
Client ID <u>179967</u>	Site ID <u>837233</u>
SIC Code <u>4952,8800</u>	Municipality <u>Clarion Township</u>
SIC Description <u>Private Households, Trans. &amp; Utilities - Sewerage Systems</u>	County <u>Clarion</u>
Date Application Received <u>December 10, 2024</u>	WQM Required _____
Date Application Accepted _____	WQM App. No. _____
Project Description <u>This is an application to renew a Single Residence Sewage Treatment Plant (SRSTP) which serves an existing 3-bedroom home.</u>	

### Summary of Review

This is an existing facility that serves an existing 3-bedroom home, the treatment at the facility is not eligible for coverage under the PAG-4 General Permit.

Act 14 – Notifications were submitted and received.

Treatment at the existing facility consists of (WQM Permit No. 1619404): A 1,000-gallon dual chamber septic tank with effluent filter, EC7-500-C-P Coco filter with integral UV radiation disinfection.

There are no open violations in WMS for the subject Client ID (179967) as of 11/25/25.

#### Public Participation

DEP will publish notice of the receipt of the NPDES permit application and a tentative decision to issue the individual NPDES permit in the *Pennsylvania Bulletin* in accordance with 25 Pa. Code § 92a.82. Upon publication in the *Pennsylvania Bulletin*, DEP will accept written comments from interested persons for a 30-day period (which may be extended for one additional 15-day period at DEP's discretion), which will be considered in making a final decision on the application. Any person may request or petition for a public hearing with respect to the application. A public hearing may be held if DEP determines that there is significant public interest in holding a hearing. If a hearing is held, notice of the hearing will be published in the *Pennsylvania Bulletin* at least 30 days prior to the hearing and in at least one newspaper of general circulation within the geographical area of the discharge.

Approve	Deny	Signatures	Date
X		Dustin Hargenrater Dustin Hargenrater / Project Manager	November 25, 2025
X		Adam Olesnanik Adam Olesnanik, P.E. / Environmental Engineer Manager	December 17, 2025

Discharge and Stream Data – 2 - Receiving Waters and PWS

Discharge, Receiving Waters and Water Supply Information			
Outfall No.	<u>001</u>	Design Flow (MGD)	<u>.0004</u>
Latitude	<u>41° 12' 55.00"</u>	Longitude	<u>-79° 20' 42.87"</u>
Quad Name	<u>Strattanville</u>	Quad Code	<u>41079B3</u>
Wastewater Description: <u>Sewage Effluent</u>			
Receiving Waters	<u>Unnamed Tributary to Clarion River (CWF)</u>	Stream Code	<u>49701</u>
NHD Com ID	<u>102670293</u>	RMI	<u>0.0900</u>
Drainage Area	<u>0.44</u>	Yield (cfs/mi <sup>2</sup> )	<u>0.041</u>
Q <sub>7-10</sub> Flow (cfs)	<u>0.018</u>	Q <sub>7-10</sub> Basis	<u>USGS - StreamStats</u>
Elevation (ft)	<u>1189</u>	Slope (ft/ft)	<u>---</u>
Watershed No.	<u>17-B</u>	Chapter 93 Class.	<u>CWF</u>
Existing Use	<u></u>	Existing Use Qualifier	<u></u>
Exceptions to Use	<u></u>	Exceptions to Criteria	<u></u>
Assessment Status	<u>Impaired</u>		
Cause(s) of Impairment	<u>METALS, PH</u>		
Source(s) of Impairment	<u>ACID MINE DRAINAGE, ACID MINE DRAINAGE</u>		
TMDL Status	<u></u>	Name	<u></u>
Background/Ambient Data		Data Source	
pH (SU)	<u>7.0</u>	Default	<u></u>
Temperature (°F)	<u>20</u>	Default	<u></u>
Hardness (mg/L)	<u>100</u>	Default	<u></u>
Other:	<u></u>		<u></u>
Nearest Downstream Public Water Supply Intake	<u>PA American Water – Clarion</u>		
PWS Waters	<u>Clarion River</u>	Flow at Intake (cfs)	<u>90.7</u>
PWS RMI	<u>33.3</u>	Distance from Outfall (mi)	<u>2.06</u>

Changes Since Last Permit Issuance: No changes since last permit issuance.

Other Comments: This treatment facility is not eligible for the PAG-04 General Permit due to the EC7 units not being included on the list of approved treatment systems.

**Proposed Effluent Limitations and Monitoring Requirements**

The limitations and monitoring requirements specified below are proposed for the draft permit, and reflect the most stringent limitations amongst technology, water quality and BPJ. Instantaneous Maximum (IMAX) limits are determined using multipliers of 2 (conventional pollutants) or 2.5 (toxic pollutants). Sample frequencies and types are derived from the "NPDES Permit Writer's Manual" (362-0400-001), SOPs and/or BPJ.

**Outfall 001, Effective Period: Permit Effective Date through Permit Expiration Date.**

Parameter	Effluent Limitations						Monitoring Requirements	
	Mass Units (lbs/day) <sup>(1)</sup>		Concentrations (mg/L)				Minimum <sup>(2)</sup> Measurement Frequency	Required Sample Type
	Average Monthly	Average Weekly	Minimum	Annual Average	Maximum	Instant. Maximum		
Flow (MGD)	Report Annl Avg	XXX	XXX	XXX	XXX	XXX	1/year	Estimate
pH (S.U.)	XXX	XXX	6.0 Inst Min	XXX	XXX	9.0	Upon Request	Grab
BOD5	XXX	XXX	XXX	10.0	XXX	20.0	1/year	Grab
TSS	XXX	XXX	XXX	10.0	XXX	20.0	1/year	Grab
Fecal Coliform (No./100 ml)	XXX	XXX	XXX	200	XXX	XXX	1/year	Grab

Compliance Sampling Location: Outfall 001, after disinfection.

Other Comments: Flow is monitor only based on Chapter 92a.61. The limits for BOD5, Total Suspended Solids, and Fecal Coliform are technology-based on Chapter 92a.47. The limits for pH are technology based on Chapter 93.7.

Attachment 1  
eMap PA – Receiving Water Data

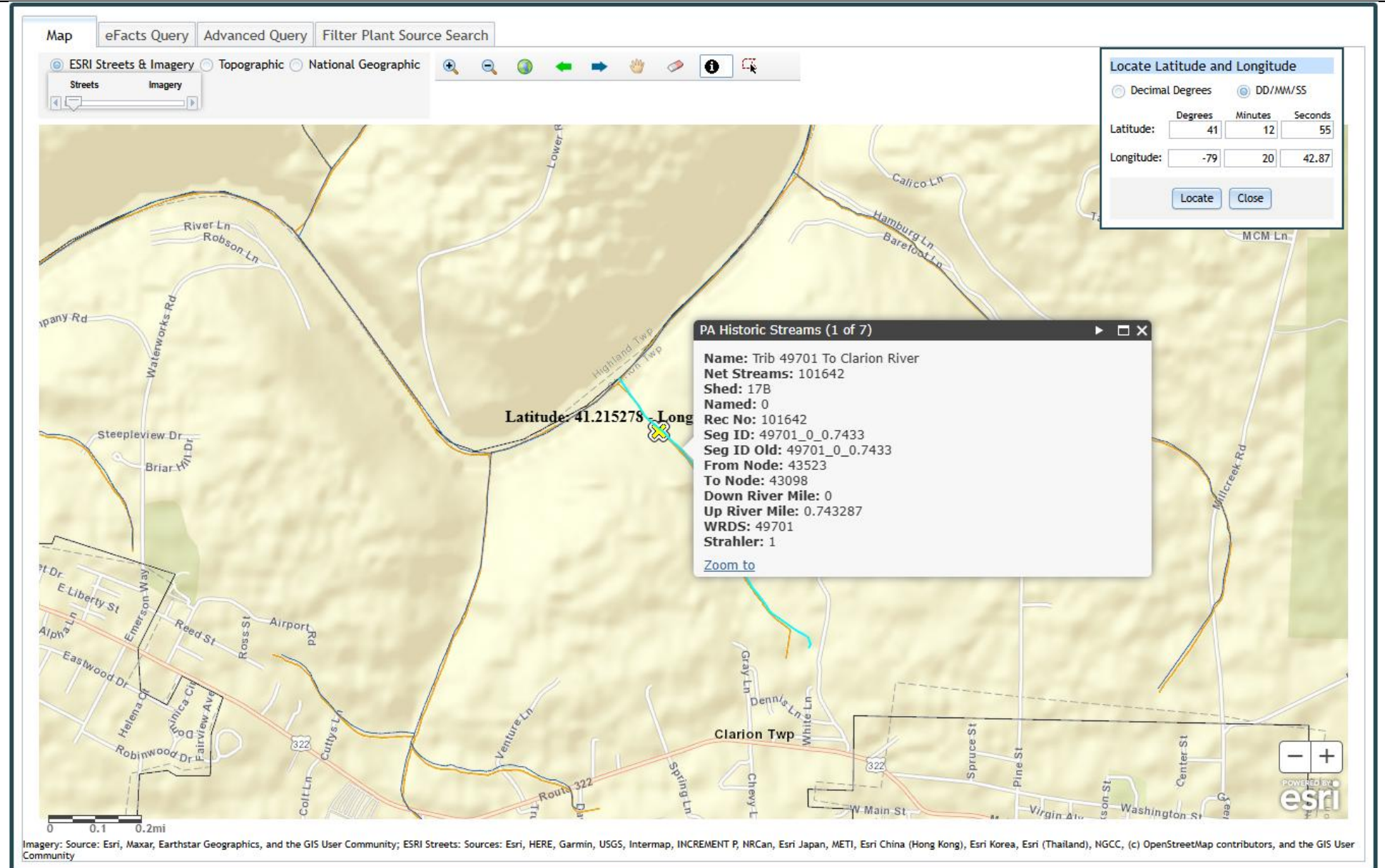



Attachment 2  
Google Earth – Aerial Site Imagery

