

Application Type Renewal
Wastewater Type Sewage
Facility Type SRSTP

NPDES PERMIT FACT SHEET INDIVIDUAL SFTF/SRSTP

Application No. PA0273112
APS ID 1127414
Authorization ID 1509468

Applicant, Facility and Project Information

Applicant Name	<u>Bruce A Miller</u>	Facility Name	<u>Bruce A Miller SRSTP</u>
Applicant Address	<u>106 Albert Drive</u> <u>Prospect, PA 16052-9515</u>	Facility Address	<u>106 Albert Drive</u> <u>Prospect, PA 16052-9515</u>
Applicant Contact	<u>Bruce Miller</u>	Facility Contact	<u></u>
Applicant Phone	<u>(724) 355-8324</u>	Facility Phone	<u></u>
Client ID	<u>319482</u>	Site ID	<u>791150</u>
SIC Code	<u>8800</u>	Municipality	<u>Lancaster Township</u>
SIC Description	<u>Private Households</u>	County	<u>Butler</u>
Date Application Received	<u>December 12, 2024</u>	WQM Required	<u></u>
Date Application Accepted	<u></u>	WQM App. No.	<u></u>
Project Description	<u>Individual NPDES renewal for an SRSTP.</u>		

Summary of Review

Act 14 – Proof of Notification was submitted and received.

Existing treatment consists of (WQM Permit No. 1015402): A Premier Tech EC7 Coco Filter unit with external Salcor 3G Ultraviolet (UV) light disinfection unit installed along the effluent pipe.

The EPA Waiver is in effect.

There are no open violations in WMS for the subject Client ID (299780) as of 10/8/2025.

Public Participation

DEP will publish notice of the receipt of the NPDES permit application and a tentative decision to issue the individual NPDES permit in the *Pennsylvania Bulletin* in accordance with 25 Pa. Code § 92a.82. Upon publication in the *Pennsylvania Bulletin*, DEP will accept written comments from interested persons for a 30-day period (which may be extended for one additional 15-day period at DEP's discretion), which will be considered in making a final decision on the application. Any person may request or petition for a public hearing with respect to the application. A public hearing may be held if DEP determines that there is significant public interest in holding a hearing. If a hearing is held, notice of the hearing will be published in the *Pennsylvania Bulletin* at least 30 days prior to the hearing and in at least one newspaper of general circulation within the geographical area of the discharge.

Approve	Deny	Signatures	Date
X		Jordan A. Frey, E.I.T. Jordan A. Frey, E.I.T. / Project Manager	October 8, 2025
X		Adam Olesnanik Adam Olesnanik, P.E. / Environmental Engineer Manager	October 8, 2025

Discharge and Stream Data – 2 - Receiving Waters and PWS

Discharge, Receiving Waters and Water Supply Information			
Outfall No.	<u>001</u>	Design Flow (MGD)	<u>.0005</u>
Latitude	<u>40° 53' 15.24"</u>	Longitude	<u>-80° 7' 7.94"</u>
Quad Name	<u>Prospect</u>	Quad Code	<u>40080H1</u>
Wastewater Description: <u>Sewage Effluent</u>			
Receiving Waters	<u>Unnamed Tributary to Little Yellow Creek (CWF)</u>	Stream Code	<u>34930</u>
NHD Com ID	<u>126217088</u>	RMI	<u>1.1100</u>
Drainage Area	<u>0.37</u>	Yield (cfs/mi ²)	<u>0.1</u>
Q ₇₋₁₀ Flow (cfs)	<u>0.037</u>	Q ₇₋₁₀ Basis	<u>Default</u>
Elevation (ft)	<u>1246</u>	Slope (ft/ft)	<u>---</u>
Watershed No.	<u>20-C</u>	Chapter 93 Class.	<u>CWF</u>
Existing Use	<u></u>	Existing Use Qualifier	<u></u>
Exceptions to Use	<u></u>	Exceptions to Criteria	<u></u>
Assessment Status	<u>Impaired</u>		
Cause(s) of Impairment	<u>METALS</u>		
Source(s) of Impairment	<u>ACID MINE DRAINAGE</u>		
TMDL Status	<u>Final</u>	Name	<u>Little Connoquenessing Creek Watershed</u>
Background/Ambient Data		Data Source	
pH (SU)	<u>7.0</u>	Default	<u></u>
Temperature (°F)	<u>20</u>	Default	<u></u>
Hardness (mg/L)	<u>100</u>	Default	<u></u>
Other:	<u></u>		<u></u>
Nearest Downstream Public Water Supply Intake	<u>Harmony Borough Water Authority</u>		
PWS Waters	<u>Little Connoquenessing Creek</u>	Flow at Intake (cfs)	<u>2.0</u>
PWS RMI	<u>1.1</u>	Distance from Outfall (mi)	<u>7.13</u>

Changes Since Last Permit Issuance: None.

Other Comments: None.

Proposed Effluent Limitations and Monitoring Requirements

The limitations and monitoring requirements specified below are proposed for the draft permit, and reflect the most stringent limitations amongst technology, water quality and BPJ. Instantaneous Maximum (IMAX) limits are determined using multipliers of 2 (conventional pollutants) or 2.5 (toxic pollutants). Sample frequencies and types are derived from the "NPDES Permit Writer's Manual" (362-0400-001), SOPs and/or BPJ.

Outfall 001, Effective Period: Permit Effective Date through Permit Expiration Date.

Parameter	Effluent Limitations						Monitoring Requirements	
	Mass Units (lbs/day) ⁽¹⁾		Concentrations (mg/L)				Minimum ⁽²⁾ Measurement Frequency	Required Sample Type
	Average Monthly	Average Weekly	Minimum	Annual Average	Maximum	Instant. Maximum		
Flow (GPD)	Report Annl Avg	XXX	XXX	XXX	XXX	XXX	1/year	Estimate
pH (S.U.)	XXX	XXX	6.0 Inst Min	XXX	XXX	9.0	Upon Request	Grab
BOD5	XXX	XXX	XXX	10.0	XXX	20	1/year	Grab
TSS	XXX	XXX	XXX	10.0	XXX	20	1/year	Grab
Fecal Coliform (No./100 ml)	XXX	XXX	XXX	200	XXX	XXX	1/year	Grab

Compliance Sampling Location: Outfall 001, after disinfection.

Other Comments: Flow is monitor only based on Chapter 92a.61. The limits for BOD₅, Total Suspended Solids, and Fecal Coliform are technology-based on Chapter 92a.47. The limits for pH are technology-based on Chapter 93.7.

Attachment 1
eMap – Location Map / Receiving Stream Designation

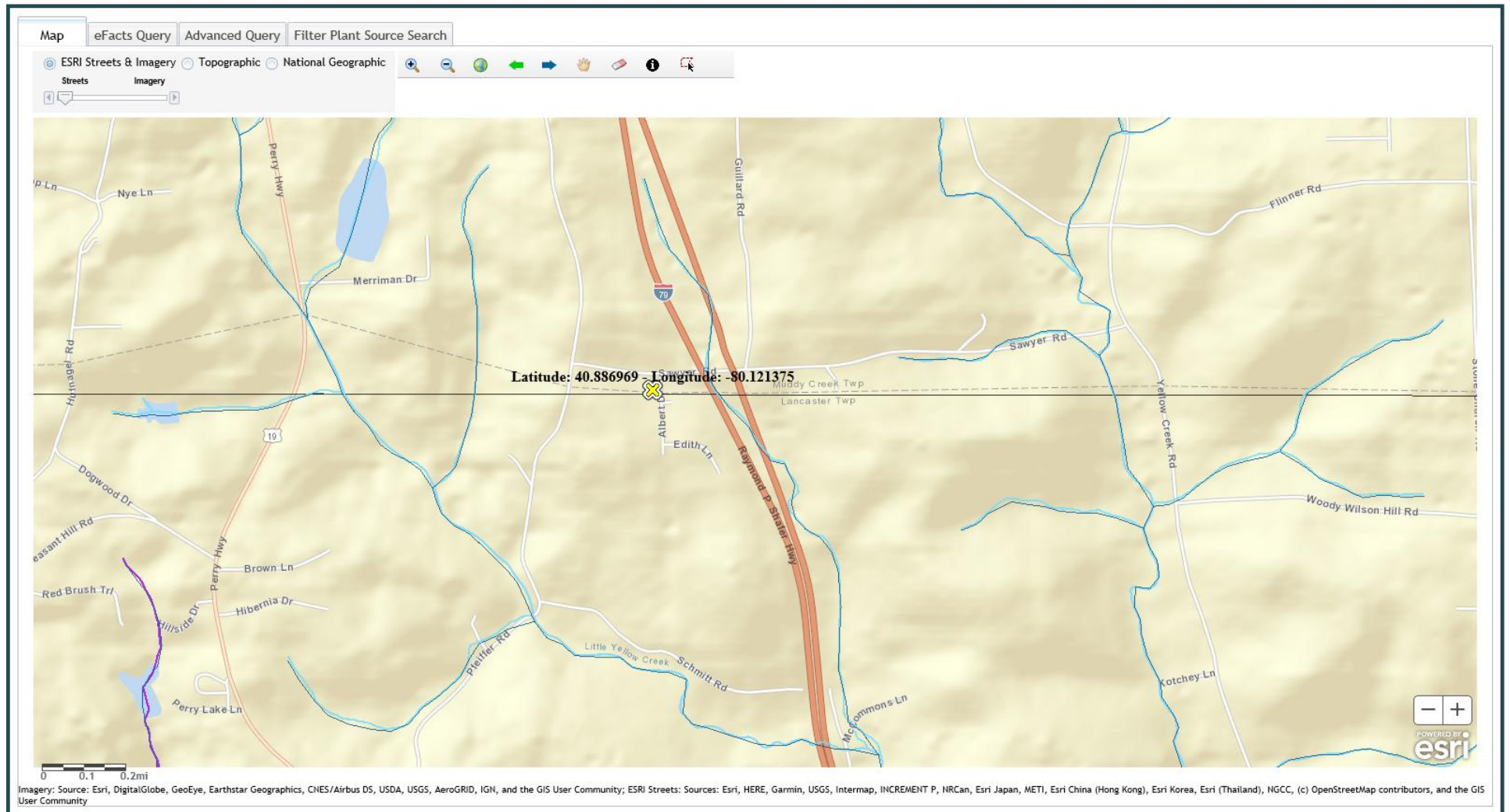

Attachment 2
Google Earth Imagery

