

Application Type New
Wastewater Type Sewage
Facility Type SRSTP

**NPDES PERMIT FACT SHEET
INDIVIDUAL SFTF/SRSTP**

Application No. PA0285234
APS ID 1099900
Authorization ID 1460000

Applicant, Facility and Project Information

Applicant Name	<u>Charles Vrabel</u>	Facility Name	<u>Vrabel Properties SRSTP</u>
Applicant Address	<u>13 Dewey Lane</u> <u>Gibsonia, PA 15044-4910</u>	Facility Address	<u>2720 Ridge Road</u> <u>Natrona Heights, PA 15065-3072</u>
Applicant Contact	<u>Charles Vrabel</u>	Facility Contact	<u>Same as Applicant</u>
Applicant Phone	<u>(724) 321-2955</u>	Facility Phone	<u>Same as Applicant</u>
Client ID	<u>380693</u>	Site ID	<u>867948</u>
SIC Code	<u>8800</u>	Municipality	<u>Fawn Township</u>
SIC Description	<u>Private Households</u>	County	<u>Allegheny</u>
Date Application Received	<u>October 25, 2023</u>	WQM Required	<u>Yes</u>
Date Application Accepted	<u>October 30, 2023</u>	WQM App. No.	<u>0223405</u>
Project Description	<u>Application for a new NPDES permit authorize a discharge of a treated Sewage.</u>		

Summary of Review

The applicant proposes to construct a 500 GPD (1.25 EDUs) Small Residential Sewage Treatment Plant (SRSTP) that will serve an existing three-bedroom dwelling in Fawn Township, Allegheny County. This is a new system will be installed to serve four bedrooms dwelling.

WQM Permit No. 0223405 will be issued concurrently with the final issuance of the NPDES Permit.

The proposed SRSTP will discharge directly to UNT 42463 of Little Bull Creek which is classified as TSF and located in State Watershed 18-A.

This NPDES permit is being issued to approve the operation and discharge of treated sewage effluent from a Single Residence Sewage Treatment Plant (SRSTP) Module 16 consisting of (see page 8):

- One Singulair Bio-Kinetic Model 960-500 Treatment tank. This system is rated for a capacity of 2355 gallons, and up to 600 gpd to treat.
- Three treatment chambers (Pretreatment, Extended Aeration, and Final Clarification) connected in series with a total volume of 1300 gallons.
- Hydro-Kinetic Bio-Film Reactor (HKBFR) system installed in the clarification chamber which mainly include Micronically Molded Design Flow Filter, and a peak flow filter.
- A Norweco AT 1500 UV Disinfection System preinstalled by the manufacturer.

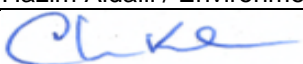
Approve	Deny	Signatures	Date
X		 Hazim Aldalli / Environmental Engineering Specialist	December 29, 2023
X		 Christopher Kriley, P.E. / Program Manager	January 03, 2024

Summary of Review

The project drawings (see page 7) shows an average of 80 feet of a 4 inches schedule 40 PVC pipe that will deliver the effluent from the dwelling to the point of discharge (UNT of Little Bull Creek), which is located adjacent to the applicant property. The last 10 feet of the discharge pipe will be perforated.

Act 537 Planning was approved for this project on September 29, 2023.

A Public Notice receiving this application was published in the PA Bulletin on November 18, 2023.

The Act – 14 PL 834 Municipal Notifications were provided by the October 12 & 13, 2023 letters and no comments were received.

At this time, the applicant has no open or unresolved violations.

Permit issuance is recommended.

Public Participation

DEP will publish notice of the receipt of the NPDES permit application and a tentative decision to issue the individual NPDES permit in the *Pennsylvania Bulletin* in accordance with 25 Pa. Code § 92a.82. Upon publication in the *Pennsylvania Bulletin*, DEP will accept written comments from interested persons for a 30-day period (which may be extended for one additional 15-day period at DEP's discretion), which will be considered in making a final decision on the application. Any person may request or petition for a public hearing with respect to the application. A public hearing may be held if DEP determines that there is significant public interest in holding a hearing. If a hearing is held, notice of the hearing will be published in the *Pennsylvania Bulletin* at least 30 days prior to the hearing and in at least one newspaper of general circulation within the geographical area of the discharge.

Discharge and Stream Data – 2 - Receiving Waters and PWS

Discharge, Receiving Waters and Water Supply Information			
Outfall No.	<u>001</u>	Design Flow (MGD)	<u>0.0005</u>
Latitude	<u>40° 37' 43"</u>	Longitude	<u>-79° 44' 36"</u>
Quad Name	<u>Freeport</u>	Quad Code	<u>40079F6</u>
Wastewater Description: <u>Sewage Effluent</u>			
Receiving Waters	<u>Unnamed Tributary of Little Bull Creek (TSF)</u>	Stream Code	<u>42463</u>
NHD Com ID	<u>123971787</u>	RMI	<u>0.6300</u>
Drainage Area	<u>0.0523 square miles</u>	Yield (cfs/mi ²)	<u>0.004</u>
Q ₇₋₁₀ Flow (cfs)	<u>0.000209</u>	Q ₇₋₁₀ Basis	<u>USGS StreamStats</u>
Elevation (ft)	<u>1138</u>	Slope (ft/ft)	<u>0.0004</u>
Watershed No.	<u>18-A</u>	Chapter 93 Class.	<u>TSF</u>
Existing Use		Existing Use Qualifier	
Exceptions to Use	<u>None</u>	Exceptions to Criteria	<u>None</u>
Assessment Status	<u>Attaining Use(s): Aquatic Life</u>		
Cause(s) of Impairment			
Source(s) of Impairment			
TMDL Status		Name	

Changes Since Last Permit Issuance: N/A. This is a new permit.

Other Comments: None.

Treatment Facility Summary				
Treatment Facility Name: Vrabel Properties SRSTP.				
WQM Permit No.		Issuance Date		
0223405		Processing		
Waste Type	Degree of Treatment	Process Type	Disinfection	Avg Annual Flow (MGD)
Sewage	Tertiary	Extended Aeration	Ultraviolet	0.0005
Hydraulic Capacity (MGD)	Organic Capacity (lbs/day)	Load Status	Biosolids Treatment	Biosolids Use/Disposal
0.0005	0.9	Not Overloaded	Aerobic Tank	None/Semi Annual Cleaning

Changes Since Last Permit Issuance: N/A (New Facility).

Development of Effluent Limitations

Outfall No.	001	Design Flow (MGD)	0.0005
Latitude	40° 37' 43"	Longitude	-79° 44' 36"

Wastewater Description: Treated Sewage Effluent

Technology-Based Limitations (TBELs)

The following effluent limitations and monitoring requirements, at a minimum, will be established in all new and renewed SRSTP permits based on the requirements of DEP’s “Standard Operating Procedure (SOP) for Clean Water Program New and Reissuance Single Residence Treatment Facility Individual NPDES Permit Application” (SOP No. BCW-PMT-003, Version 1.8, Final, November 9, 2012, Revised May 17, 2019).

Parameter	Avg	IMAX	Sample Type	Frequency: SFTFs	Frequency: SRSTPs
Flow (GPD)	Report	XXX	Estimate (SRSTPs) Measured (SFTFs)	1/month	1/year
BOD5 (mg/L)	10	20	Grab	1/month	1/year
TSS (mg/L)	10	20	Grab	1/month	1/year
pH*	6.0 S.U. Inst. Min.	9.0 S.U.	Grab	1/month	1/year
TRC (mg/L)	Report for SRSTPs; Use TRC Spreadsheet to determine WQBELs or 0.02 mg/L for SFTFs		Grab	1/month	1/year
Fecal Coliform (No./100 ml)	200 Geometric Mean (SFTFs) / Average (SRSTPs)		Grab	1/month	1/year

* Technology-Based effluent limits for pH will be imposed based upon Federal Regulation 133.102(c) and State Regulation 95.2(1).

** Use the Geometric Mean if the Sampling Frequency is at least 1/month. Use Annual Average, Semi-Annual Average or Quarterly Average if the Sampling Frequency is less than 1/month.

Additional Considerations:

After checking on the proposed treatment plant technical specs, this treatment unit can achieve the stringent limits imposed since it is included within the plant’s design manual, and it is NSF approved.

BOD₅ limitations will be imposed instead of CBOD₅ which reflect the most stringent limitation amongst the Technology-Based Effluent Limitations and based upon the Department’s SOP – New and Reissuance Individual SRSTP NPDES Permits, and per DEP’s Small Treatment Facilities Manual (Nov. 2023).

Technology-based effluent limits for pH will be imposed based upon State Regulation 95.2(1).

For SRSTPs with UV disinfection systems, it is not necessary to require UV intensity or transmittance monitoring in the permit.

Sewage discharges with design flows < 2,000 gpd do not require monitoring for Total Nitrogen and Total Phosphorus in new and reissued permits per Department’s *SOP- New and Reissuance of SRSTP Individual NPDES Permit Applications*. Therefore, no nutrient monitoring will be imposed at Outfall 001.

Sampling frequency for all parameters is 1/year which is consistent with the Department’s *SOP - New and Reissuance of SRSTP Individual NPDES Permit Applications*.

The applicant does not use eDMR and current policy does not require eDMR to be used for SRSTPs.

Proposed Effluent Limitations and Monitoring Requirements

The limitations and monitoring requirements specified below are proposed for the draft permit, and reflect the most stringent limitations amongst technology, water quality and BPJ. Instantaneous Maximum (IMAX) limits are determined using multipliers of 2 (conventional pollutants) or 2.5 (toxic pollutants). Sample frequencies and types are derived from the "NPDES Permit Writer's Manual" (362-0400-001), SOPs and/or BPJ.

Outfall 001, Effective Period: Permit Effective Date through Permit Expiration Date.

Parameter	Effluent Limitations						Monitoring Requirements	
	Mass Units (lbs/day)		Concentrations (mg/L)				Minimum Measurement Frequency	Required Sample Type
	Annual Average	Average Weekly	Minimum	Annual Average	Maximum	Instant. Maximum		
Flow (MGD)	Report	XXX	XXX	XXX	XXX	XXX	1/year	Estimate
pH (S.U.)	XXX	XXX	6.0 Inst. Min	XXX	9.0 Inst. Max	XXX	1/year	Grab
BOD5	XXX	XXX	XXX	10	XXX	20	1/year	Grab
TSS	XXX	XXX	XXX	10	XXX	20	1/year	Grab
Fecal Coliform (No./100 ml)	XXX	XXX	XXX	200	XXX	XXX	1/year	Grab

Compliance Sampling Location: Outfall 001.

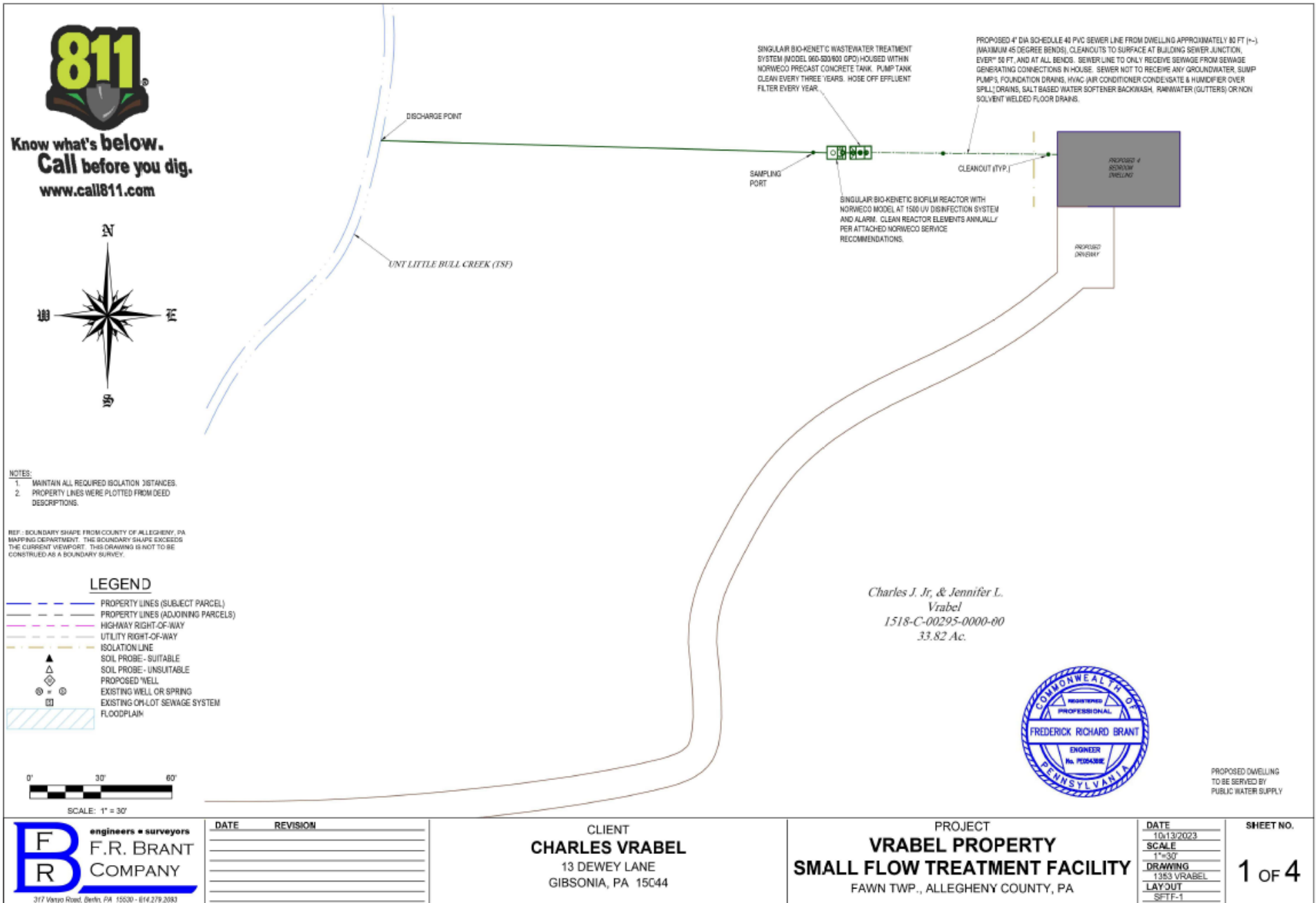

F R engineers & surveyors
F.R. BRANT
COMPANY
317 Varjo Road, Berks, PA 15530 • 614.279.2583

DATE	REVISION

CLIENT
CHARLES VRABEL
13 DEWEY LANE
GIBSONIA, PA 15044

PROJECT
VRABEL PROPERTY
SMALL FLOW TREATMENT FACILITY
FAWN TWP., ALLEGHENY COUNTY, PA

SHEET NO.
1 OF 4

GENERAL NOTES:

- ① SINGLAIR® AERATOR, AS TESTED AND ACCEPTED BY NSF.
- ② FALL THROUGH SINGLAIR® PLANT FROM INLET INVERT TO OUTLET INVERT IS FOUR INCHES. INLET INVERT IS TWELVE INCHES BELOW TANK TOP.
- ③ ON DEEPER INSTALLATIONS, RISERS MUST BE USED TO EXTEND AERATOR MOUNTING CASTING, BIO-FILM REACTOR RISER, AND BIO-KINETIC® SYSTEM MOUNTING CASTING TO GRADE. INSPECTION COVER ON PRETREATMENT CHAMBER MUST BE DEVELOPED TO WITHIN TWELVE INCHES OF GRADE.
- ④ TANK REINFORCED PER ACI STD. 318-05.
- ⑤ REMOVABLE COVERS ON RISERS WEIGH IN EXCESS OF SEVENTY-FIVE POUNDS EACH TO PREVENT UNAUTHORIZED ACCESS. REACTOR LID IS SECURED.
- ⑥ CONTACT THE LOCAL, LICENSED SINGLAIR® DISTRIBUTOR FOR ELECTRICAL REQUIREMENTS AND CONFIRMATION OF CRITICAL DIMENSIONS.

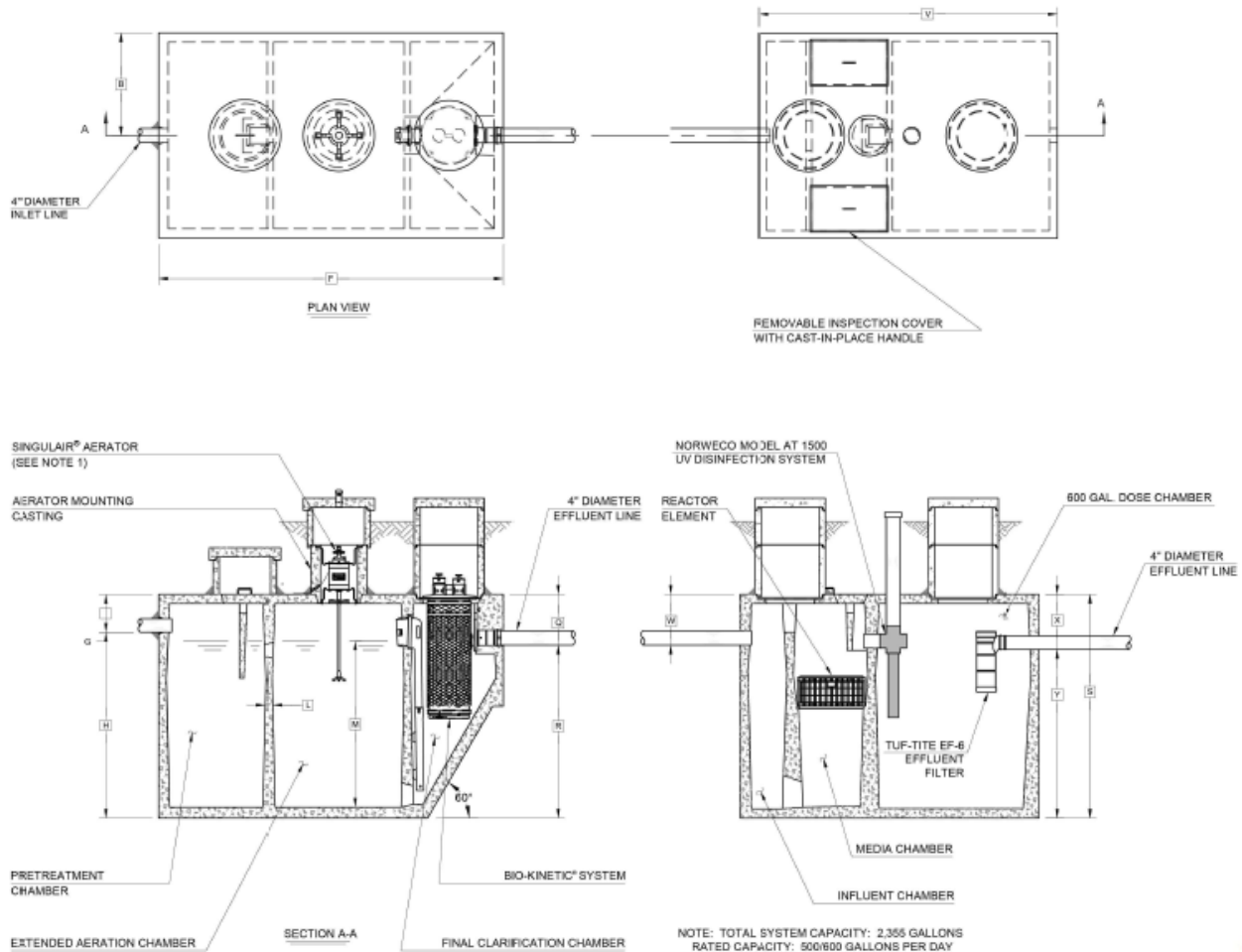

CRITICAL DIMENSIONS (SEE NOTE 6)

A	1'-0"	N	
B	2'-9"	O	
C		P	
D		Q	1'-4"
E		R	4'-8"
F	9'-3"	S	6'-0"
G	1'-0"	T	
H	5'-0"	U	
I		V	8'-0"
J		W	1'-4"
K		X	1'-6.5"
L	9'-2"	Y	4'-6.5"
M	4'-6"	Z	

NOTE: TOTAL SYSTEM CAPACITY: 2,355 GALLONS
RATED CAPACITY: 500/600 GALLONS PER DAY

SINGLAIR BIO-KINETIC MODEL 960-500 & HYDRO-KINETIC BIO-FILM REACTOR

N.T.S.



DATE	REVISION

CLIENT
CHARLES VRABEL
13 DEWEY LANE
GIBSONIA, PA 15044

PROJECT
VRABEL PROPERTY
SMALL FLOW TREATMENT FACILITY
FAWN TWP., ALLEGHENY COUNTY, PA

DATE	10/13/2023
SCALE	N.T.S.
DRAWING	1353 VRABEL
LAYOUT	
SFTF-2	

SHEET NO.
2 OF 4

StreamStats Report

Region ID: PA
 Workspace ID: PA20231113204324539000
 Clicked Point (Latitude, Longitude): 40.63013, -79.74321
 Time: 2023-11-13 15:43:46 -0500



+ Collapse All

> Basin Characteristics

Parameter Code	Parameter Description	Value	Unit
DRNAREA	Area that drains to a point on a stream	0.0523	square miles
ELEV	Mean Basin Elevation	1138	feet

> Low-Flow Statistics

Low-Flow Statistics Parameters [Low Flow Region 4]

Parameter Code	Parameter Name	Value	Units	Min Limit	Max Limit
DRNAREA	Drainage Area	0.0523	square miles	2.26	1400
ELEV	Mean Basin Elevation	1138	feet	1050	2580

Low-Flow Statistics Disclaimers [Low Flow Region 4]

One or more of the parameters is outside the suggested range. Estimates were extrapolated with unknown errors.

Low-Flow Statistics Flow Report [Low Flow Region 4]

Statistic	Value	Unit
7 Day 2 Year Low Flow	0.000932	ft ³ /s
30 Day 2 Year Low Flow	0.00206	ft ³ /s
7 Day 10 Year Low Flow	0.000209	ft ³ /s
30 Day 10 Year Low Flow	0.000558	ft ³ /s
90 Day 10 Year Low Flow	0.0013	ft ³ /s

Low-Flow Statistics Citations

Stuckey, M.H., 2006, Low-flow, base-flow, and mean-flow regression equations for Pennsylvania streams: U.S. Geological Survey Scientific Investigations Report 2006-5130, 84 p. (<http://pubs.usgs.gov/sir/2006/5130/>)

USGS Data Disclaimer: Unless otherwise stated, all data, metadata and related materials are considered to satisfy the quality standards relative to the purpose for which the data were collected. Although these data and associated metadata have been reviewed for accuracy and completeness and approved for release by the U.S. Geological Survey (USGS), no warranty expressed or implied is made regarding the display or utility of the data for other purposes, nor on all computer systems, nor shall the act of distribution constitute any such warranty.

USGS Software Disclaimer: This software has been approved for release by the U.S. Geological Survey (USGS). Although the software has been subjected to rigorous review, the USGS reserves the right to update the software as needed pursuant to further analysis and review. No warranty, expressed or implied, is made by the USGS or the U.S. Government as to the functionality of the software and related material nor shall the fact of release constitute any such warranty. Furthermore, the software is released on condition that neither the USGS nor the U.S. Government shall be held liable for any damages resulting from its authorized or unauthorized use.

USGS Product Names Disclaimer: Any use of trade, firm, or product names is for descriptive purposes only and does not imply endorsement by the U.S. Government.

Application Version: 4.18.1

StreamStats Services Version: 1.2.22

NSS Services Version: 2.2.1