

Application Type Renewal
Wastewater Type Sewage
Facility Type SRSTP

NPDES PERMIT FACT SHEET INDIVIDUAL SFTF/SRSTP

Application No. PA0288195
APS ID 1126279
Authorization ID 1507508

Applicant, Facility and Project Information

Applicant Name	<u>Gene Stumpf</u>	Facility Name	<u>Gene Stumpf SRSTP</u>
Applicant Address	<u>4285 Neilltown Road</u> <u>Pleasantville, PA 16341-4517</u>	Facility Address	<u>4285 Neilltown Road</u> <u>Pleasantville, PA 16341</u>
Applicant Contact	<u>Gene Stumpf</u>	Facility Contact	<u></u>
Applicant Phone	<u>(814) 755-7712</u>	Facility Phone	<u></u>
Client ID	<u>355425</u>	Site ID	<u>837794</u>
SIC Code	<u>8800</u>	Municipality	<u>Harmony Township</u>
SIC Description	<u>Private Households</u>	County	<u>Forest</u>
Date Application Received	<u>November 20, 2024</u>	WQM Required	<u></u>
Date Application Accepted	<u></u>	WQM App. No.	<u></u>
Project Description	<u>NPDES Renewal for an SRSTP.</u>		

Summary of Review

Act 14 – Proof of Notification was submitted and received.

Existing treatment consists of (WQM Permit No. 2720403): A Premier Tech EC7 Coco Filter unit with an integrated pump and Ultraviolet (UV) light disinfection unit.

The EPA Waiver is in effect.

There are no open violations in WMS for the subject Client ID (355425) as of 9/30/2025.

Public Participation

DEP will publish notice of the receipt of the NPDES permit application and a tentative decision to issue the individual NPDES permit in the *Pennsylvania Bulletin* in accordance with 25 Pa. Code § 92a.82. Upon publication in the *Pennsylvania Bulletin*, DEP will accept written comments from interested persons for a 30-day period (which may be extended for one additional 15-day period at DEP's discretion), which will be considered in making a final decision on the application. Any person may request or petition for a public hearing with respect to the application. A public hearing may be held if DEP determines that there is significant public interest in holding a hearing. If a hearing is held, notice of the hearing will be published in the *Pennsylvania Bulletin* at least 30 days prior to the hearing and in at least one newspaper of general circulation within the geographical area of the discharge.

Approve	Deny	Signatures	Date
X		Jordan A. Frey, E.I.T. Jordan A. Frey, E.I.T. / Project Manager	September 30, 2025
X		Adam Olesnanik Adam Olesnanik, P.E. / Environmental Engineer Manager	October 1, 2025

Discharge and Stream Data – 2 - Receiving Waters and PWS

Discharge, Receiving Waters and Water Supply Information			
Outfall No.	001	Design Flow (MGD)	.0005
Latitude	41° 33' 11.67"	Longitude	-79° 29' 44.10"
Quad Name	West Hickory	Quad Code	41079E4
Wastewater Description: Sewage Effluent			
Receiving Waters	Stewart Run (CWF)	Stream Code	54877
NHD Com ID	100474065	RMI	0.3900
Drainage Area	0.061	Yield (cfs/mi ²)	0.1
Q ₇₋₁₀ Flow (cfs)	0.006	Q ₇₋₁₀ Basis	Default
Elevation (ft)	1592	Slope (ft/ft)	---
Watershed No.	16E	Chapter 93 Class.	Cold Water Fishes
Existing Use	HQ - CWF	Existing Use Qualifier	---
Exceptions to Use	---	Exceptions to Criteria	---
Assessment Status	Attaining Use(s)		
Cause(s) of Impairment			
Source(s) of Impairment			
TMDL Status		Name	
Background/Ambient Data		Data Source	
pH (SU)	7.0	Default	
Temperature (°F)	20	Default	
Hardness (mg/L)	100	Default	
Other:			
Nearest Downstream Public Water Supply Intake	Aqua Pennsylvania, Inc. at Emlenton		
PWS Waters	Allegheny River	Flow at Intake (cfs)	1376
PWS RMI	90	Distance from Outfall (mi)	>25

Changes Since Last Permit Issuance: None.

Other Comments: An ongoing Existing Use Evaluation of Stewart Run was referenced in the previous permit, and monthly pH monitoring was imposed as a result. As the stream is still classified as a High Quality stream as an Existing Use, monthly monitoring will be continued.

Proposed Effluent Limitations and Monitoring Requirements

The limitations and monitoring requirements specified below are proposed for the draft permit, and reflect the most stringent limitations amongst technology, water quality and BPJ. Instantaneous Maximum (IMAX) limits are determined using multipliers of 2 (conventional pollutants) or 2.5 (toxic pollutants). Sample frequencies and types are derived from the "NPDES Permit Writer's Manual" (362-0400-001), SOPs and/or BPJ.

Outfall 001, Effective Period: Permit Effective Date through Permit Expiration Date.

Parameter	Effluent Limitations						Monitoring Requirements	
	Mass Units (lbs/day) ⁽¹⁾		Concentrations (mg/L)				Minimum ⁽²⁾ Measurement Frequency	Required Sample Type
	Average Monthly	Average Weekly	Minimum	Annual Average	Maximum	Instant. Maximum		
Flow (GPD)	Report Annl Avg	XXX	XXX	XXX	XXX	XXX	1/year	Estimate
pH (S.U.)	XXX	XXX	6.0 Inst Min	XXX	XXX	9.0	1/month	Grab
BOD ₅	XXX	XXX	XXX	10.0	XXX	20.0	1/year	Grab
TSS	XXX	XXX	XXX	10.0	XXX	20.0	1/year	Grab
Fecal Coliform (No./100 ml)	XXX	XXX	XXX	200.0	XXX	XXX	1/year	Grab

Compliance Sampling Location: Outfall 001, after disinfection.

Other Comments: Flow is monitor only based on Chapter 92a.61. The limits for BOD₅ and Total Suspended Solids are BPJ limits based on the Small Flow Treatment Facilities Manual. Fecal Coliform is technology-based on Chapter 92a.47. The limits for pH are technology-based on Chapter 93.7. Monthly pH monitoring for High Quality streams is per regional policy.

Attachment 1
eMap – Location Map

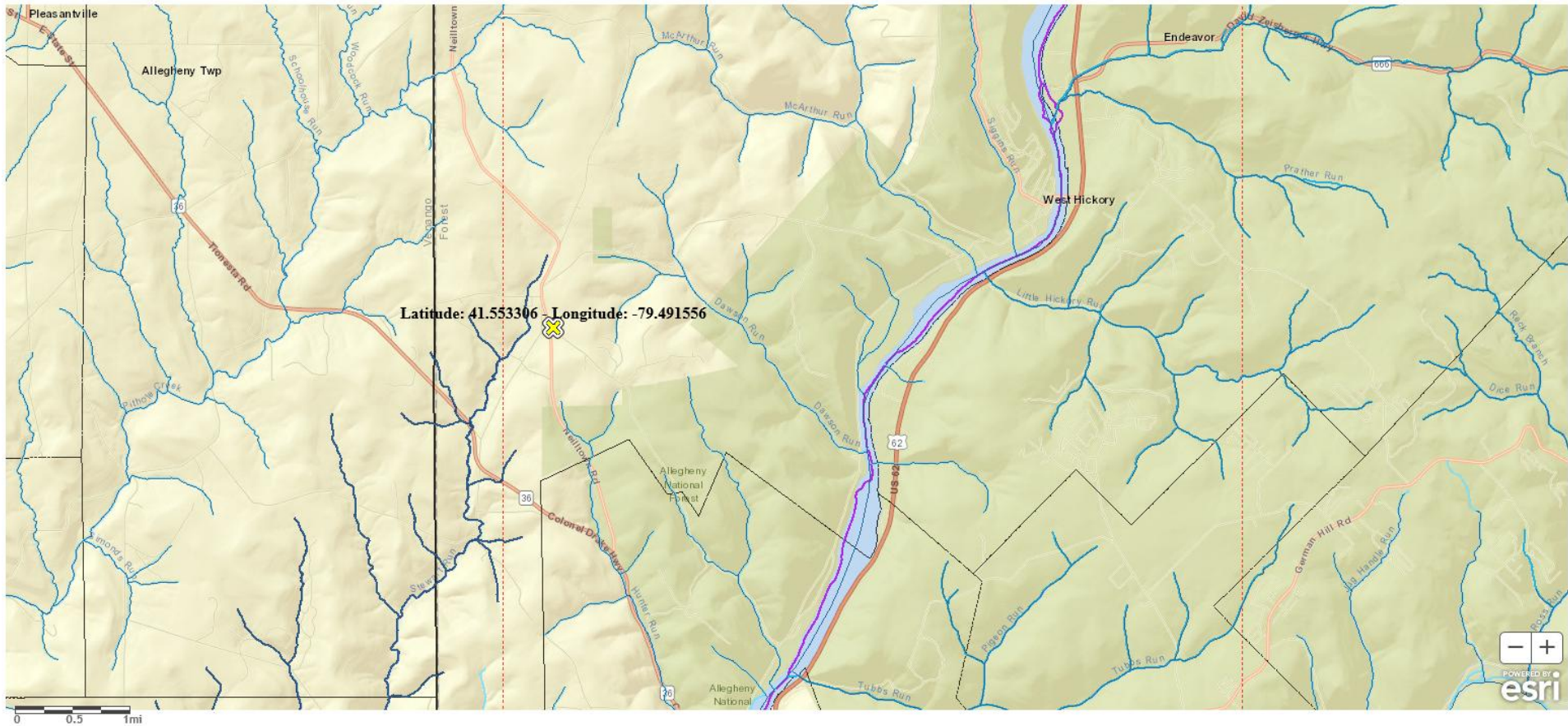

Attachment 2
Google Earth Imagery

