

Application Type New  
Wastewater Type Sewage  
Facility Type SRSTP

**NPDES PERMIT FACT SHEET  
INDIVIDUAL SFTF/SRSTP**

Application No. PA0288691  
APS ID 1022243  
Authorization ID 1324764

**Applicant, Facility and Project Information**

Applicant Name	<u>Steven J. Weed</u>	Facility Name	<u>Steven Weed SRSTP</u>
Applicant Address	<u>411 Pasadena Drive</u> <u>Erie, PA 16505-1036</u>	Facility Address	<u>13600 Arneman Road</u> <u>Edinboro, PA 16412-1918</u>
Applicant Contact	<u>Steven Weed</u>	Facility Contact	<u>Steven Weed</u>
Applicant Phone	<u>(814) 392-8568</u>	Facility Phone	<u>(814) 392-8568</u>
Client ID	<u>358144</u>	Site ID	<u>841733</u>
SIC Code	<u>8800</u>	Municipality	<u>Washington Township</u>
SIC Description	<u>Private Households</u>	County	<u>Erie</u>
Date Application Received	<u>August 18, 2020</u>	WQM Required	<u>Yes</u>
Date Application Accepted	<u>September 2, 2020</u>	WQM App. No.	<u>2520421</u>
Project Description	<u>Single Residence Sewage Treatment Plant.</u>		

**Summary of Review**

This is a new discharge for an existing 4-bedroom home to a repair of an existing malfunctioning on-lot system.

Act 14 – Proof of Notification was submitted and received.

Proposed treatment will consist of (WQM Permit No. 2520421): A Norweco Singulair Green (Model 960) Bio-Kinetic unit with a Norweco Model AT1500 Ultraviolet (UV) light disinfection unit preinstalled by the manufacturer.

The EPA Waiver is in effect.

There are no open violations in WMS for the subject Client ID (358144) as of 9/2/2020.

Public Participation

DEP will publish notice of the receipt of the NPDES permit application and a tentative decision to issue the individual NPDES permit in the *Pennsylvania Bulletin* in accordance with 25 Pa. Code § 92a.82. Upon publication in the *Pennsylvania Bulletin*, DEP will accept written comments from interested persons for a 30-day period (which may be extended for one additional 15-day period at DEP's discretion), which will be considered in making a final decision on the application. Any person may request or petition for a public hearing with respect to the application. A public hearing may be held if DEP determines that there is significant public interest in holding a hearing. If a hearing is held, notice of the hearing will be published in the *Pennsylvania Bulletin* at least 30 days prior to the hearing and in at least one newspaper of general circulation within the geographical area of the discharge.

Approve	Deny	Signatures	Date
X		Jordan A. Frey Jordan A. Frey, E.I.T. / Civil Engineer Trainee	September 2, 2020
X		Justin C. Dickey Justin C. Dickey, P.E. / Environmental Engineer Manager	September 3, 2020

Discharge, Receiving Waters and Water Supply Information			
Outfall No.	001	Design Flow (MGD)	.0005
Latitude	41° 51' 34.34"	Longitude	-80° 6' 18.24"
Quad Name	Cambridge Springs	Quad Code	41080G1
Wastewater Description: Sewage Effluent			
Receiving Waters	Unnamed Tributary to Conneauttee Creek (WWF)	Stream Code	53040
NHD Com ID	127344306	RMI	0.5300
Drainage Area	0.68	Yield (cfs/mi <sup>2</sup> )	0.1
Q <sub>7-10</sub> Flow (cfs)	0.06	Q <sub>7-10</sub> Basis	Default
Elevation (ft)	1200	Slope (ft/ft)	---
Watershed No.	16A	Chapter 93 Class.	Warm Water Fishes
Existing Use	---	Existing Use Qualifier	---
Exceptions to Use	---	Exceptions to Criteria	---
Assessment Status	Impaired		
Cause(s) of Impairment	NUTRIENTS, NUTRIENTS, NUTRIENTS, NUTRIENTS, SILTATION, SILTATION, SILTATION, SILTATION		
Source(s) of Impairment	AGRICULTURE, AGRICULTURE, AGRICULTURE, AGRICULTURE, GRAZING IN RIPARIAN OR SHORELINE ZONES, GRAZING IN RIPARIAN OR SHORELINE ZONES, GRAZING IN RIPARIAN OR SHORELINE ZONES, GRAZING IN RIPARIAN OR SHORELINE ZONES		
TMDL Status	---	Name	---
Background/Ambient Data		Data Source	
pH (SU)	7.0	Default	
Temperature (°F)	20	Default	
Hardness (mg/L)	100	Default	
Other:	---	---	
Nearest Downstream Public Water Supply Intake		Kitanning Suburban Joint Water Authority	
PWS Waters	Allegheny River	Flow at Intake (cfs)	1407
PWS RMI	1	Distance from Outfall (mi)	>50 mi

Changes Since Last Permit Issuance: N/A – This is a proposed discharge (Planning was approved on August 12, 2020).

Other Comments:

This SRSTP was designed where applicable in accordance with the SFTF Manual, but it does not qualify for the PAG-04 General Permit due to the use of a Norweco Singlair unit. The proposed discharge is to resolve a repair of a malfunctioning on-lot system.

The Norweco Singlair unit is reportedly capable of meeting CBOD5 averages of 10 mg/l and TSS averages of 10 mg/l.

In accordance with the SOP, no water quality modeling was performed since this is a SRSTP.

**Proposed Effluent Limitations and Monitoring Requirements**

The limitations and monitoring requirements specified below are proposed for the draft permit, and reflect the most stringent limitations amongst technology, water quality and BPJ. Instantaneous Maximum (IMAX) limits are determined using multipliers of 2 (conventional pollutants) or 2.5 (toxic pollutants). Sample frequencies and types are derived from the "NPDES Permit Writer's Manual" (362-0400-001), SOPs and/or BPJ.

**Outfall 001, Effective Period: Permit Effective Date through Permit Expiration Date.**

Parameter	Effluent Limitations						Monitoring Requirements	
	Mass Units (lbs/day) <sup>(1)</sup>		Concentrations (mg/L)				Minimum <sup>(2)</sup> Measurement Frequency	Required Sample Type
	Average Monthly	Average Weekly	Minimum	Annual Average	Maximum	Instant. Maximum		
Flow (GPD)	Report Annl Avg	XXX	XXX	XXX	XXX	XXX	1/year	Estimate
pH (S.U.)	XXX	XXX	6.0 Inst Min	XXX	XXX	9.0	Upon Request	Grab
BOD5	XXX	XXX	XXX	10.0	XXX	20	1/year	Grab
TSS	XXX	XXX	XXX	10.0	XXX	20	1/year	Grab
Fecal Coliform (No./100 ml)	XXX	XXX	XXX	200	XXX	XXX	1/year	Grab

Compliance Sampling Location: Outfall 001, after disinfection

Other Comments: Flow is monitor only based on Chapter 92a.61. The limits for BOD<sub>5</sub>, Total Suspended Solids, and Fecal Coliform are technology-based on Chapter 92a.47. The limits for pH are technology-based on Chapter 93.7.

Attachment 1  
eMap – Location Map

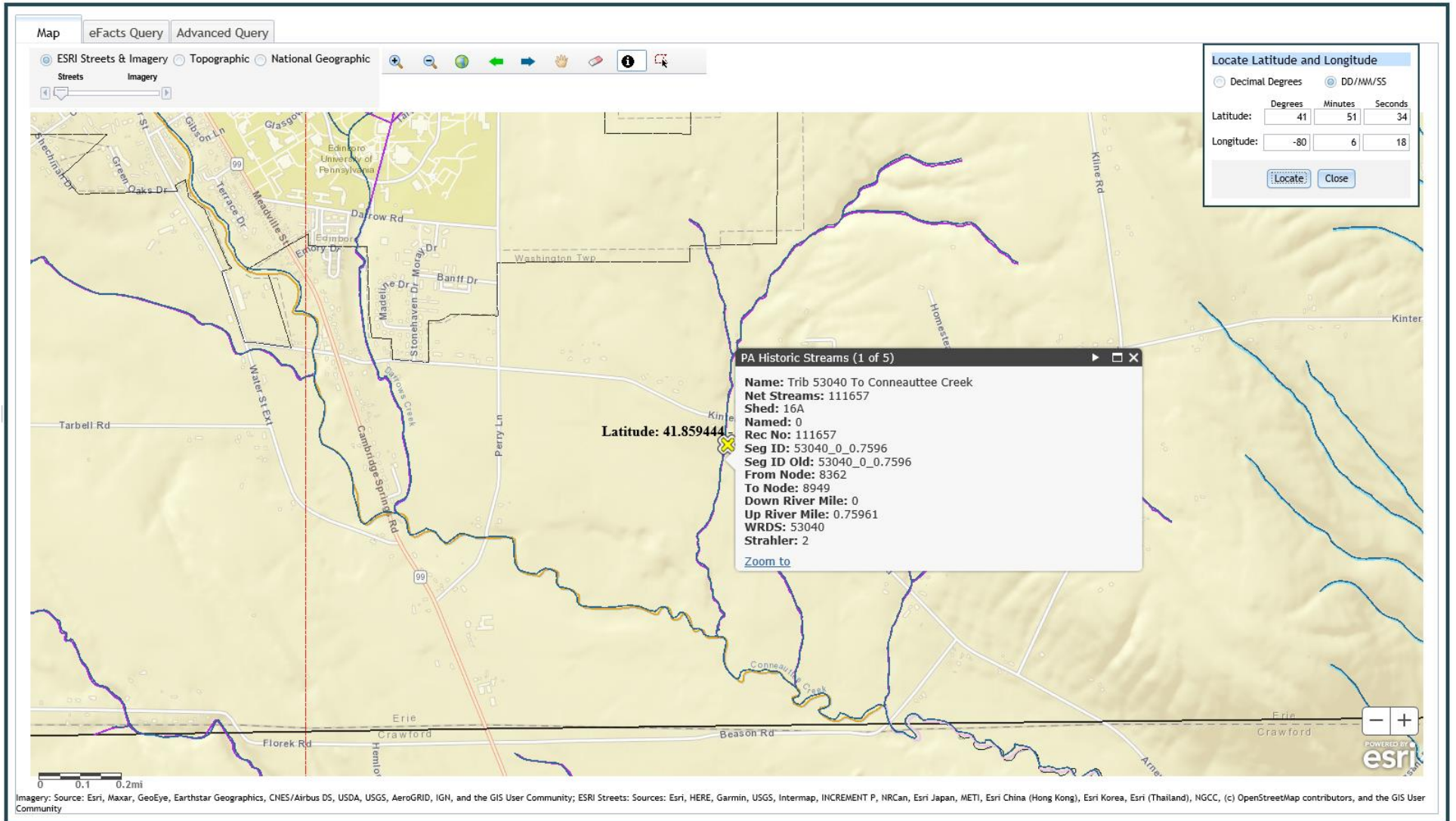

Attachment 2  
Google Earth Imagery

