

Application Type New
Wastewater Type Sewage
Facility Type SFTF

**NPDES PERMIT FACT SHEET
INDIVIDUAL SFTF/SRSTP**

Application No. PA0289175
APS ID 1034656
Authorization ID 1347132

Applicant, Facility and Project Information

Applicant Name	<u>Roger L. Brown</u>	Facility Name	<u>Roger L Brown SFTF</u>
Applicant Address	<u>17930 Station Road</u> <u>Centerville, PA 16404-6756</u>	Facility Address	<u>17930 Station Road</u> <u>Centerville, PA 16404-6756</u>
Applicant Contact	<u>Roger Brown</u>	Facility Contact	<u>Roger Brown</u>
Applicant Phone	<u>(814) 673-0714</u>	Facility Phone	<u>(814) 673-0714</u>
Applicant Email	<u>r1titus@yahoo.com</u>		
Client ID	<u>361696</u>	Site ID	<u>847201</u>
SIC Code	<u>8800</u>	Municipality	<u>Rome Township</u>
SIC Description	<u>Private Households</u>	County	<u>Crawford</u>
Date Application Received	<u>January 29, 2021</u>	WQM Required	<u>Yes</u>
Date Application Accepted	<u>March 25, 2021</u>	WQM App. No.	<u>2021404</u>
Project Description	<u>Discharge associated with a small flow treatment facility (SFTF) serving two dwellings.</u>		

Summary of Review

This is a new discharge that will serve an existing 2-bedroom mobile home and a proposed 2-bedroom mobile home both located on the same lot.

Act 14 – Proof of Notification was submitted and received.

Proposed treatment will consist of (WQM Permit No. 2021404): Two (2) 1000-gallon dual compartment septic tanks with Zabel A300 effluent filters (1 serving each dwelling combining flows at a sanitary “Y” with cleanout followed by an EC7-1050 PDV Coco filter unit, and a UV disinfection.

The EPA Waiver is in effect.

Planning approval is dated March 24, 2021 for an 800-GPD SFTF.

There are no open violations in WMS for the subject Client ID (361696) as of March 25, 2021.

Public Participation

DEP will publish notice of the receipt of the NPDES permit application and a tentative decision to issue the individual NPDES permit in the *Pennsylvania Bulletin* in accordance with 25 Pa. Code § 92a.82. Upon publication in the *Pennsylvania Bulletin*, DEP will accept written comments from interested persons for a 30-day period (which may be extended for one additional 15-day period at DEP’s discretion), which will be considered in making a final decision on the application. Any person may request or petition for a public hearing with respect to the application. A public hearing may be held if DEP determines that there is significant public interest in holding a hearing. If a hearing is held, notice of the hearing will be published in the *Pennsylvania Bulletin* at least 30 days prior to the hearing and in at least one newspaper of general circulation within the geographical area of the discharge.

Approve	Deny	Signatures	Date
X		Justin C. Dickey Justin C. Dickey, P.E. / Environmental Engineer Manager	March 25, 2021

Discharge and Stream Data – 2 - Receiving Waters and PWS

Discharge, Receiving Waters and Water Supply Information			
Outfall No.	<u>001</u>	Design Flow (MGD)	<u>.0008</u>
Latitude	<u>41° 43' 32.92"</u>	Longitude	<u>-79° 45' 49.82"</u>
Quad Name	<u></u>	Quad Code	<u></u>
Wastewater Description: <u>Sewage Effluent</u>			
Receiving Waters	<u>Unnamed Tributary to Oil Creek (CWF)</u>	Stream Code	<u>54495</u>
NHD Com ID	<u>100470675</u>	RMI	<u>0.26</u>
Drainage Area	<u>0.22</u>	Yield (cfs/mi ²)	<u>0.1 (default)</u>
Q ₇₋₁₀ Flow (cfs)	<u>0.022</u>	Q ₇₋₁₀ Basis	<u>default</u>
Elevation (ft)	<u>1296 (approximate)</u>	Slope (ft/ft)	<u>---</u>
Watershed No.	<u>16-E</u>	Chapter 93 Class.	<u>CWF</u>
Existing Use	<u>---</u>	Existing Use Qualifier	<u>---</u>
Exceptions to Use	<u>---</u>	Exceptions to Criteria	<u>---</u>
Assessment Status	<u>Attaining Use(s)</u>		
Cause(s) of Impairment	<u>---</u>		
Source(s) of Impairment	<u>---</u>		
TMDL Status	<u>---</u>	Name	<u>---</u>
Background/Ambient Data		Data Source	
pH (SU)	<u>7.0</u>	Default	<u></u>
Temperature (°F)	<u>20</u>	Default (CWF)	<u></u>
Hardness (mg/L)	<u>---</u>		<u>---</u>
Other:	<u>---</u>		<u>---</u>
Nearest Downstream Public Water Supply Intake	<u>Aqua Pennsylvania, Inc. - Emlenton</u>		
PWS Waters	<u>Allegheny River</u>	Flow at Intake (cfs)	<u>---</u>
PWS RMI	<u>90.0</u>	Distance from Outfall (mi)	<u>---</u>

Changes Since Last Permit Issuance: N/A

Other Comments: This SRSTP was designed where applicable in accordance with the SFTF Manual, but it does not qualify for the PAG-04 General Permit due to the use of a Ecoflo Coco filter unit.

The Premier Tech Ecoflo Coco filter unit is reportedly capable of meeting CBOD5 averages of 10 mg/l and TSS averages of 10 mg/l.

Although this is a small flow treatment facility (SFTF) since it serves two dwelling, SRSTP monitoring requirements will be imposed. Therefore, no water quality modeling was performed.

Proposed Effluent Limitations and Monitoring Requirements

The limitations and monitoring requirements specified below are proposed for the draft permit, and reflect the most stringent limitations amongst technology, water quality and BPJ. Instantaneous Maximum (IMAX) limits are determined using multipliers of 2 (conventional pollutants) or 2.5 (toxic pollutants). Sample frequencies and types are derived from the "NPDES Permit Writer's Manual" (362-0400-001), SOPs and/or BPJ.

Outfall 001, Effective Period: Permit Effective Date through Permit Expiration Date.

Parameter	Effluent Limitations						Monitoring Requirements	
	Mass Units (lbs/day) ⁽¹⁾		Concentrations (mg/L)				Minimum ⁽²⁾ Measurement Frequency	Required Sample Type
	Average Monthly	Average Weekly	Minimum	Annual Average	Maximum	Instant. Maximum		
Flow (GPD)	Report Annl Avg	XXX	XXX	XXX	XXX	XXX	1/year	Estimate
pH (S.U.)	XXX	XXX	6.0 Inst Min	XXX	XXX	9.0	Upon Request	Grab
BOD5	XXX	XXX	XXX	10.0	XXX	20	1/year	Grab
TSS	XXX	XXX	XXX	10.0	XXX	20	1/year	Grab
Fecal Coliform (No./100 ml)	XXX	XXX	XXX	200	XXX	XXX	1/year	Grab

Compliance Sampling Location: Outfall 001 after disinfection

Other Comments: Flow is monitor only based on Chapter 92a.61. The limits for BOD₅, Total Suspended Solids, and Fecal Coliform are technology-based on Chapter 92a.47. The limits for pH are technology-based on Chapter 93.7.

eMAP – Discharge Location with Stream Designation

The screenshot displays the eMAP web application interface. At the top, the Pennsylvania Department of Environmental Protection logo is on the left, and navigation links for PA State Agencies, Online Services, and Governor Tom Wolf are on the right. The main interface includes a legend on the left, a map area in the center, and a data popup window on the right. The legend is divided into 'Regulated Facilities and Related Information', 'Streams and Water Resources', and 'Boundaries'. The 'Streams and Water Resources' section lists 'Existing Use Streams' (Cold Water Fish, Exceptional Value, High Quality, Trout Stocking, Warm Water Fish, Overlap) and 'Designated Use Streams' (Cold Water Fish, Exceptional Value, High Quality, Trout Stocking, Warm Water Fish, Overlap, Missing from CH93). The map shows a network of streams in various colors, with a yellow pin marking a specific location. A popup window titled 'Designated Use Streams (1 of 3)' provides detailed information for the selected stream: Designated Use Gen ID: 20700, GNIS Name, Reach ID, COMID: 100470675, Length Miles: 1.258, Map Symbology: CWF, Length Miles: 1.258, Designated Use: 1, DES Use ID: 1, Use Description: CWF(COLD WATER FISHES), Migratory_Fish: N, HUC: 05010003, Basin: N, Basin Narrative: Null, Segment Narrative: Null, Evaluation Date: Null, and Last Edit Date: Null. A 'Zoom to' link is also present. The map includes a scale bar (0 to 600ft) and an ESRI logo. A 'Locate Latitude and Longitude' window is also visible, showing coordinates: Latitude: 41 43 33.43 and Longitude: -79 45 49.88.

Google Earth – Aerial Imagery of Project Location



StreamStats Report – Drainage Area

StreamStats Report

Region ID:

PA

Workspace ID:

PA20210325144008667000

Clicked Point (Latitude, Longitude):

41.72613, -79.76422

Time:

2021-03-25 10:40:25 -0400

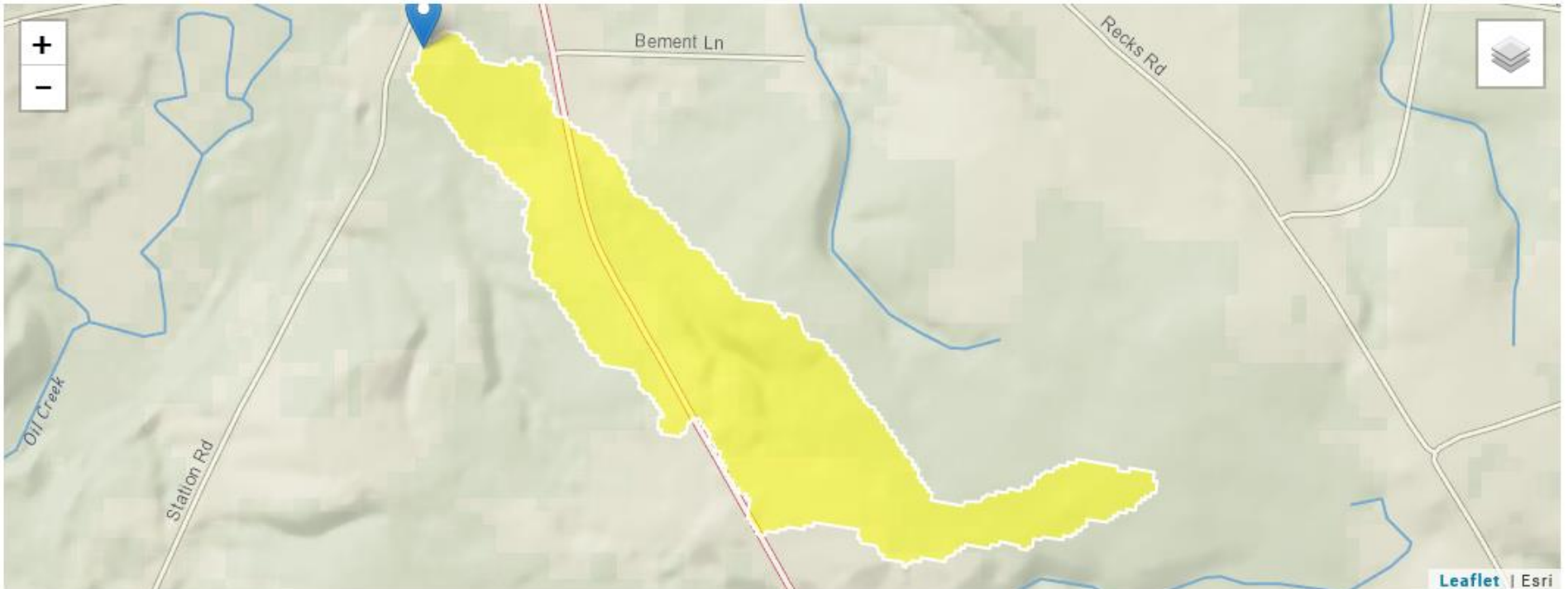

Basin Characteristics

Parameter Code	Parameter Description	Value	Unit
DRNAREA	Area that drains to a point on a stream	0.22	square miles