

Application Type New
Wastewater Type Sewage
Facility Type SFTF

**NPDES PERMIT FACT SHEET
INDIVIDUAL SFTF/SRSTP**

Application No. PA0289949
APS ID 1048105
Authorization ID 1370112

Applicant, Facility and Project Information

Applicant Name	<u>Layne Giering</u>	Facility Name	<u>Layne Giering SFTF</u>
Applicant Address	<u>697 McClain-Watson Road</u> <u>Shippenville, PA 16254</u>	Facility Address	<u>51 Moore Drive</u> <u>Leeper, PA 16233</u>
Applicant Contact	<u>Layne Giering</u>	Facility Contact	<u></u>
Applicant Phone	<u>(814) 227-2443</u>	Facility Phone	<u></u>
Client ID	<u>365624</u>	Site ID	<u>849828</u>
SIC Code	<u>4952</u>	Municipality	<u>Farmington Township</u>
SIC Description	<u>Trans. & Utilities - Sewerage Systems</u>	County	<u>Clarion</u>
Date Application Received	<u>September 8, 2021</u>	WQM Required	<u>Yes</u>
Date Application Accepted	<u>September 24, 2021</u>	WQM App. No.	<u>1621404</u>
Project Description	<u>Small Flow Treatment Facility.</u>		

Summary of Review

This is a new discharge for a proposed 3-bedroom dwelling and a new discharge for an existing 1-bedroom camp to a repair of an existing malfunctioning on-lot system.

Act 14 – Proof of Notification was submitted and received.

Proposed treatment will consist of (WQM Permit No. 1621404): A 2,000-gallon dual compartment septic tank, followed by a Zabel A300 effluent filter at the tank outlet, followed by a Premier Tech EC7-1050P-PDV Coco Filter unit with an integrated pump, followed by a 1,000-gallon dual chambered concrete septic tank with a Salcor 3G UV disinfection unit in the second tank.

The EPA Waiver is in effect.

There are no open violations in WMS for the subject Client ID (365624) as of 10/14/2021.

Public Participation

DEP will publish notice of the receipt of the NPDES permit application and a tentative decision to issue the individual NPDES permit in the *Pennsylvania Bulletin* in accordance with 25 Pa. Code § 92a.82. Upon publication in the *Pennsylvania Bulletin*, DEP will accept written comments from interested persons for a 30-day period (which may be extended for one additional 15-day period at DEP's discretion), which will be considered in making a final decision on the application. Any person may request or petition for a public hearing with respect to the application. A public hearing may be held if DEP determines that there is significant public interest in holding a hearing. If a hearing is held, notice of the hearing will be published in the *Pennsylvania Bulletin* at least 30 days prior to the hearing and in at least one newspaper of general circulation within the geographical area of the discharge.

Approve	Deny	Signatures	Date
X		Jordan A. Frey, E.I.T. Jordan A. Frey, E.I.T. / Civil Engineer Trainee	October 14, 2021
X		Justin C. Dickey Justin C. Dickey, P.E. / Environmental Engineer Manager	October 18, 2021

Discharge and Stream Data – 2 - Receiving Waters and PWS

Discharge, Receiving Waters and Water Supply Information			
Outfall No.	<u>001</u>	Design Flow (MGD)	<u>.0008</u>
Latitude	<u>41° 19' 49.58"</u>	Longitude	<u>-79° 17' 33.56"</u>
Quad Name	<u>Lucinda</u>	Quad Code	<u>41079C3</u>
Wastewater Description: <u>Sewage Effluent</u>			
Receiving Waters	<u>Toby Creek (CWF)</u>	Stream Code	<u>49645</u>
NHD Com ID	<u>102668589</u>	RMI	<u>0.4000</u>
Drainage Area	<u>9.67</u>	Yield (cfs/mi ²)	<u>0.1</u>
Q ₇₋₁₀ Flow (cfs)	<u>0.967</u>	Q ₇₋₁₀ Basis	<u>Default</u>
Elevation (ft)	<u>1368</u>	Slope (ft/ft)	<u>---</u>
Watershed No.	<u>17B</u>	Chapter 93 Class.	<u>CWF</u>
Existing Use	<u>---</u>	Existing Use Qualifier	<u>---</u>
Exceptions to Use	<u>---</u>	Exceptions to Criteria	<u>---</u>
Assessment Status	<u>Impaired</u>		
Cause(s) of Impairment	<u>METALS, METALS, METALS, METALS, METALS, METALS, PH, PH, PH, SILTATION, SILTATION, SILTATION, SILTATION, SILTATION, SILTATION</u>		
Source(s) of Impairment	<u>ACID MINE DRAINAGE, ACID MINE DRAINAGE, ACID MINE DRAINAGE, ACID MINE DRAINAGE, ACID MINE DRAINAGE, ACID MINE DRAINAGE, ACID MINE DRAINAGE, ACID MINE DRAINAGE, ACID MINE DRAINAGE, ACID MINE DRAINAGE, PETROLEUM/NATURAL GAS ACTIVITIES, PETROLEUM/NATURAL GAS ACTIVITIES, PETROLEUM/NATURAL GAS ACTIVITIES, PETROLEUM/NATURAL GAS ACTIVITIES, PETROLEUM/NATURAL GAS ACTIVITIES, PETROLEUM/NATURAL GAS ACTIVITIES</u>		
TMDL Status	<u>Name</u>		
Background/Ambient Data	Data Source		
pH (SU)	<u>7.0</u>	<u>Default</u>	
Temperature (°F)	<u>20.0</u>	<u>Default</u>	
Hardness (mg/L)	<u>100</u>	<u>Default</u>	
Other:	<u>---</u>	<u>---</u>	
Nearest Downstream Public Water Supply Intake	<u>Kitanning Suburban Joint Water Authority</u>		
PWS Waters	<u>Allegheny River</u>	Flow at Intake (cfs)	<u>987</u>
PWS RMI	<u>45.6</u>	Distance from Outfall (mi)	<u>>25</u>

Changes Since Last Permit Issuance: N/A – This is a proposed discharge (Planning was approved on August 27, 2021).

Other Comments:

This SRSTP was designed where applicable in accordance with the SFTF Manual, but it does not qualify for the PAG-04 General Permit due to the use of a Coco Filter. The proposed discharge is to resolve a repair of a malfunctioning on-lot system.

The Coco Filter unit is reportedly capable of meeting CBOD5 averages of 10 mg/l and TSS averages of 10 mg/l.

In accordance with the SOP, no water quality modeling was performed since this is a SRSTP.

Proposed Effluent Limitations and Monitoring Requirements

The limitations and monitoring requirements specified below are proposed for the draft permit, and reflect the most stringent limitations amongst technology, water quality and BPJ. Instantaneous Maximum (IMAX) limits are determined using multipliers of 2 (conventional pollutants) or 2.5 (toxic pollutants). Sample frequencies and types are derived from the "NPDES Permit Writer's Manual" (362-0400-001), SOPs and/or BPJ.

Outfall 001, Effective Period: Permit Effective Date through Permit Expiration Date.

Parameter	Effluent Limitations						Monitoring Requirements	
	Mass Units (lbs/day) ⁽¹⁾		Concentrations (mg/L)				Minimum ⁽²⁾ Measurement Frequency	Required Sample Type
	Average Monthly	Average Weekly	Minimum	Average Monthly	Maximum	Instant. Maximum		
Flow (MGD)	Report	XXX	XXX	XXX	XXX	XXX	1/month	Estimate
pH (S.U.)	XXX	XXX	6.0 Inst Min	XXX	XXX	9.0	1/month	Grab
BOD5	XXX	XXX	XXX	10.0	XXX	20.0	1/month	Grab
TSS	XXX	XXX	XXX	20.0	XXX	40.0	1/month	Grab
Fecal Coliform (No./100 ml)	XXX	XXX	XXX	200 Geo Mean	XXX	XXX	1/month	Grab

Compliance Sampling Location: Outfall 001, after disinfection.

Other Comments: None.

Attachment 1
eMap – Location Map

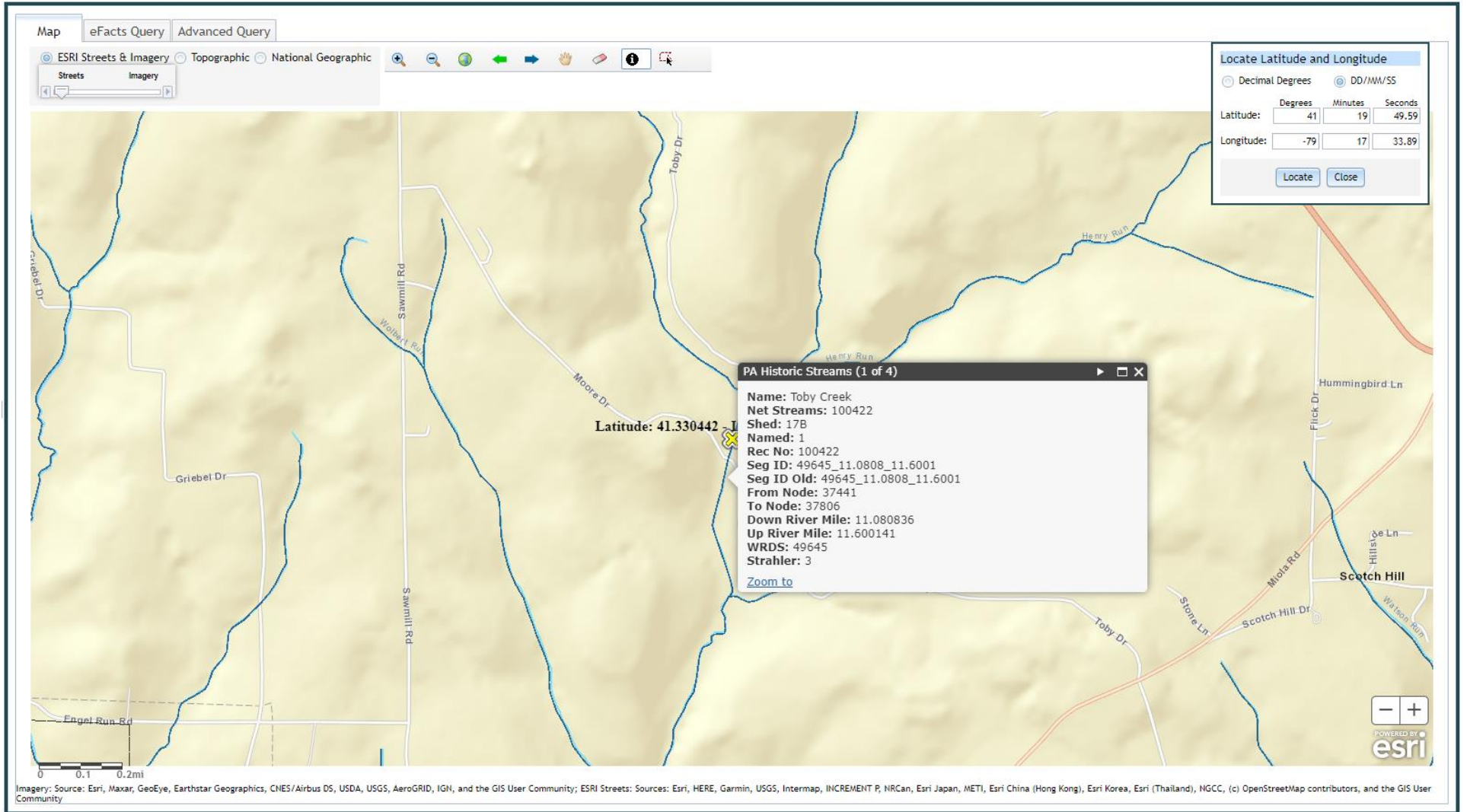

Attachment 2
Google Earth Imagery

