

Application Type New
Wastewater Type Sewage
Facility Type SRSTP

**NPDES PERMIT FACT SHEET
INDIVIDUAL SFTF/SRSTP**

Application No. PA0293105
APS ID 1085723
Authorization ID 1434873

Applicant, Facility and Project Information

Applicant Name	<u>Aaron Norcross</u>	Facility Name	<u>Aaron Norcross SRSTP</u>
Applicant Address	<u>188 Ohle Road</u> <u>Clarks Mills, PA 16114-1922</u>	Facility Address	<u>188 Ohle Road</u> <u>Clarks Mills, PA 16114</u>
Applicant Contact	<u>Aaron Norcross</u>	Facility Contact	<u></u>
Applicant Phone	<u>(724) 372-4075</u>	Facility Phone	<u></u>
Client ID	<u>376561</u>	Site ID	<u>862064</u>
SIC Code	<u>8800</u>	Municipality	<u>Perry Township</u>
SIC Description	<u>Private Households</u>	County	<u>Mercer</u>
Date Application Received	<u>March 27, 2023</u>	WQM Required	<u>Yes</u>
Date Application Accepted	<u></u>	WQM App. No.	<u>4323408</u>
Project Description	<u>Single Residence Sewage Treatment Plant (SRSTP) for an existing dwelling.</u>		

Summary of Review

This is a new discharge for an existing 3-bedroom home to replace an existing malfunctioning on-lot system.

Act 14 – Proof of notification was submitted and received.

The treatment process will consist of (WQM Permit No. 4323408): A Norweco Singulair Bio-Kinetic Model 960-500/600 GPD Wastewater Treatment System with a Norweco Singulair Hydro-Kinetic Bio-Film Reactor. This system consists of two (2) separate treatment tanks. The first tank has a volume of 1,300 gallons and houses a 450 gallon pretreatment chamber, an extended aeration chamber with a Norweco Singulair Model 206C aerator, and a final clarification chamber with a bio-kinetic system and a bio-static sludge return. The second tank houses a hydro-kinetic bio-film reactor, an in-line Norweco Model AT 1500 UV Disinfection Unit, which will provide final disinfection of the effluent.

EPA Waiver is in effect.

There are no open violations in WMS for the subject Client ID (376561) as of 4/19/2023 *4/20/2023 CWY*

Public Participation

DEP will publish notice of the receipt of the NPDES permit application and a tentative decision to issue the individual NPDES permit in the *Pennsylvania Bulletin* in accordance with 25 Pa. Code § 92a.82. Upon publication in the *Pennsylvania Bulletin*, DEP will accept written comments from interested persons for a 30-day period (which may be extended for one additional 15-day period at DEP's discretion), which will be considered in making a final decision on the application. Any person may request or petition for a public hearing with respect to the application. A public hearing may be held if DEP determines that there is significant public interest in holding a hearing. If a hearing is held, notice of the hearing will be published in the *Pennsylvania Bulletin* at least 30 days prior to the hearing and in at least one newspaper of general circulation within the geographical area of the discharge.

Approve	Deny	Signatures	Date
X		Dustin Hargenrater Dustin Hargenrater / Civil Engineer Trainee	April 18, 2023
X		Chad W. Yurismic Chad W. Yurismic, P.E. / Environmental Engineer Manager	4/20/2023

Discharge and Stream Data – 2 - Receiving Waters and PWS

Discharge, Receiving Waters and Water Supply Information			
Outfall No.	<u>001</u>	Design Flow (MGD)	<u>.0004</u>
Latitude	<u>41° 24' 39.18"</u>	Longitude	<u>-80° 11' 43.74"</u>
Quad Name	<u>Hadley</u>	Quad Code	<u>41080D2</u>
Wastewater Description: <u>Sewage Effluent</u>			
Receiving Waters	<u>Unnamed Tributary of Little Shenango River (TSF)</u>	Stream Code	<u>36283</u>
NHD Com ID	<u>130028311</u>	RMI	<u>0.3300</u>
Drainage Area	<u>.0387</u>	Yield (cfs/mi ²)	<u>.1</u>
Q ₇₋₁₀ Flow (cfs)	<u>.00387</u>	Q ₇₋₁₀ Basis	<u>Default</u>
Elevation (ft)	<u>1262</u>	Slope (ft/ft)	<u>--</u>
Watershed No.	<u>20-A</u>	Chapter 93 Class.	<u>TSF</u>
Existing Use	<u></u>	Existing Use Qualifier	<u></u>
Exceptions to Use	<u></u>	Exceptions to Criteria	<u></u>
Assessment Status	<u>Attaining Use(s)</u>		
Cause(s) of Impairment	<u></u>		
Source(s) of Impairment	<u></u>		
TMDL Status	<u></u>	Name	<u></u>
Background/Ambient Data		Data Source	
pH (SU)	<u>7</u>	Default	<u></u>
Temperature (°F)	<u>20</u>	Default	<u></u>
Hardness (mg/L)	<u>100</u>	Default	<u></u>
Other:	<u></u>		<u></u>
Nearest Downstream Public Water Supply Intake	<u>Greenville Municipal Water Auth</u>		
PWS Waters	<u>Shenango River</u>	Flow at Intake (cfs)	<u>10.6</u>
PWS RMI	<u>8.0</u>	Distance from Outfall (mi)	<u>Approx. 22.6</u>

Changes Since Last Permit Issuance: N/A – This is a proposed discharge (Planning was approved on March 13, 2023)

Other Comments: This SRSTP was designed where applicable in accordance with the SFTF Manual, but it does not qualify for the PAG-04 General Permit due to the use of the Norweco Singulair.

The Norweco Singulair is reportedly capable of meeting CBOD₅ averages of 10 mg/l and TSS averages of 10 mg/l.

In accordance with the SOP, no water quality modeling was performed since this is a SRSTP.

Proposed Effluent Limitations and Monitoring Requirements

The limitations and monitoring requirements specified below are proposed for the draft permit, and reflect the most stringent limitations amongst technology, water quality and BPJ. Instantaneous Maximum (IMAX) limits are determined using multipliers of 2 (conventional pollutants) or 2.5 (toxic pollutants). Sample frequencies and types are derived from the "NPDES Permit Writer's Manual" (362-0400-001), SOPs and/or BPJ.

Outfall 001, Effective Period: Permit Effective Date through Permit Expiration Date.

Parameter	Effluent Limitations						Monitoring Requirements	
	Mass Units (lbs/day) ⁽¹⁾		Concentrations (mg/L)				Minimum ⁽²⁾ Measurement Frequency	Required Sample Type
	Average Monthly	Average Weekly	Minimum	Annual Average	Maximum	Instant. Maximum		
Flow (GPD)	Report Annl Avg	XXX	XXX	XXX	XXX	XXX	1/year	Estimate
pH (S.U.)	XXX	XXX	6.0 Inst Min	XXX	XXX	9.0	Upon Request	Grab
BOD5	XXX	XXX	XXX	10.0	XXX	20	1/year	Grab
TSS	XXX	XXX	XXX	10.0	XXX	20	1/year	Grab
Fecal Coliform (No./100 ml)	XXX	XXX	XXX	200	XXX	XXX	1/year	Grab

Compliance Sampling Location: Outfall 001, after disinfection.

Other Comments: Flow is monitor only based on Chapter 92a 61. The limits for BOD₅, Total Suspended Solids, and Fecal Coliform are technology-based on Chapter 92a 47. The limits for pH are technology-based on Chapter 93 7.

Attachment 1
eMap – Location Map

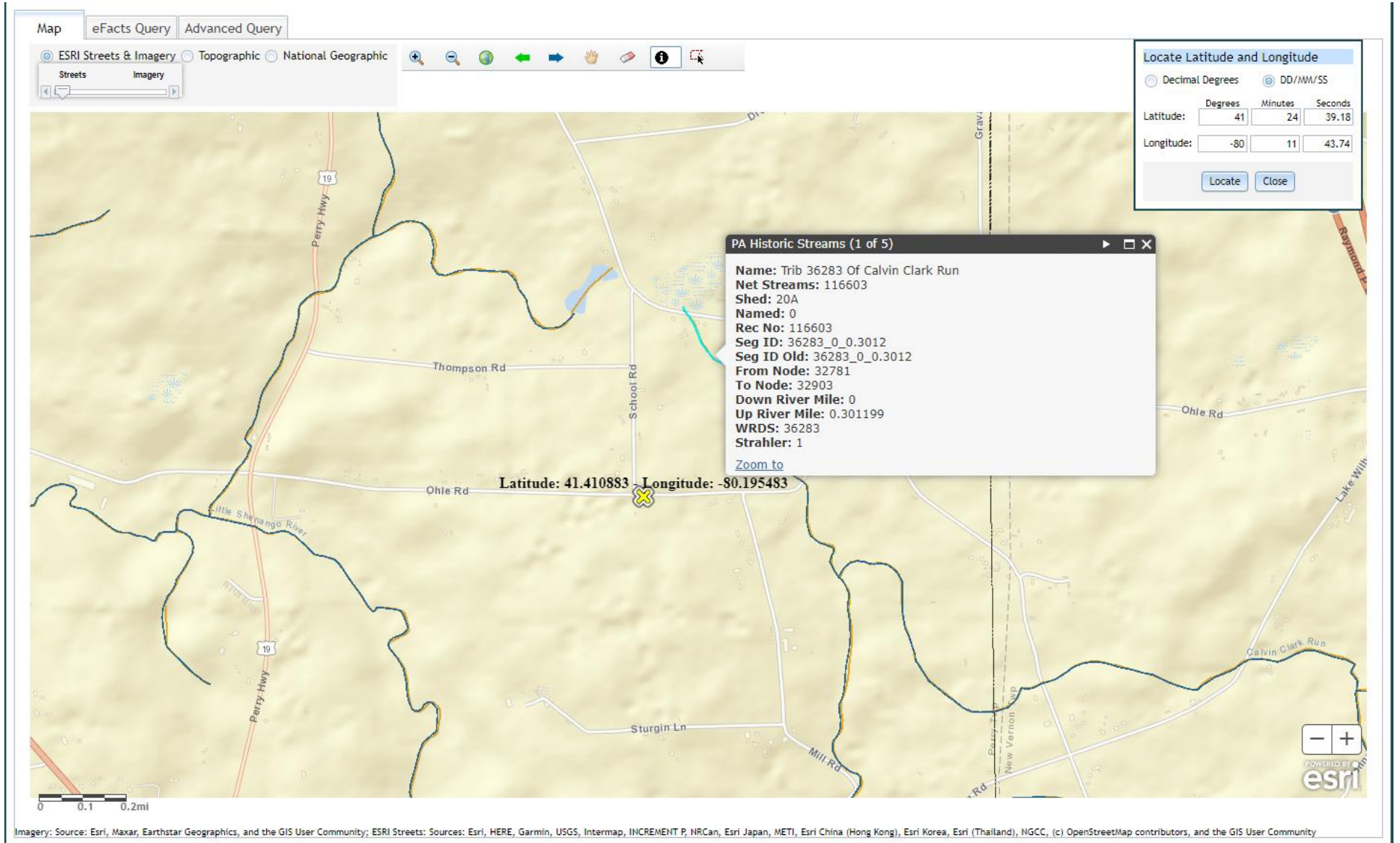

Attachment 2
Google Earth Imagery

