

Application Type New
Wastewater Type Sewage
Facility Type SRSTP

**NPDES PERMIT FACT SHEET
INDIVIDUAL SFTF/SRSTP**

Application No. PA0295205
APS ID 1093198
Authorization ID 1447994

Applicant, Facility and Project Information

Applicant Name	<u>Kenneth Conrad</u>	Facility Name	<u>Kenneth Conrad SRSTP</u>
Applicant Address	<u>136 Wiegand Drive</u> <u>Cranberry Township, PA 16066-3008</u>	Facility Address	<u>136 Wiegand Drive</u> <u>Cranberry Township, PA 16066-3008</u>
Applicant Contact	<u>Kenneth Conrad</u>	Facility Contact	<u></u>
Applicant Phone	<u>(724) 624-8012</u>	Facility Phone	<u></u>
Client ID	<u>378723</u>	Site ID	<u>864797</u>
SIC Code	<u>8800</u>	Municipality	<u>Cranberry Township</u>
SIC Description	<u>Private Households</u>	County	<u>Butler</u>
Date Application Received	<u>June 27, 2023</u>	WQM Required	<u>Yes – Application Received</u>
Date Application Accepted	<u></u>	WQM App. No.	<u>1023411</u>

Project Description This is a new application for an Individual NPDES Permit for a Single Residence Sewage Treatment Plant (SRSTP) for an existing 8-bedroom dwelling.

Summary of Review

This is a new discharge which will serve an existing 8-bedroom home to replace an existing malfunctioning on-lot sewage disposal system.

Act 14 – Notification was submitted and received.

Treatment of this facility will consist of (WQM Permit No. 1023411); Sewage will flow to two, 1,000-gallon concrete septic tanks with an effluent filter and alarm at the outlet end of the second tank, then through an NSF approved Premier Tech EC7-1050-P-P Coco filter then into a Premier Rewatec UV disinfection chamber.

There are no open violations in WMS for the subject Client ID (378723) as of 8/2/2023. *8/7/2023 CWY*

EPA Waiver is in effect.

Public Participation

DEP will publish notice of the receipt of the NPDES permit application and a tentative decision to issue the individual NPDES permit in the *Pennsylvania Bulletin* in accordance with 25 Pa. Code § 92a.82. Upon publication in the *Pennsylvania Bulletin*, DEP will accept written comments from interested persons for a 30-day period (which may be extended for one additional 15-day period at DEP's discretion), which will be considered in making a final decision on the application. Any person may request or petition for a public hearing with respect to the application. A public hearing may be held if DEP determines that there is significant public interest in holding a hearing. If a hearing is held, notice of the hearing will be published in the *Pennsylvania Bulletin* at least 30 days prior to the hearing and in at least one newspaper of general circulation within the geographical area of the discharge.

Approve	Deny	Signatures	Date
X		Dustin Hargenrater Dustin Hargenrater / Civil Engineer Trainee	August 2, 2023
X		Chad W. Yurisc Chad W. Yurisc, P.E. / Environmental Engineer Manager	8/7/2023

Discharge and Stream Data – 2 - Receiving Waters and PWS

Discharge, Receiving Waters and Water Supply Information			
Outfall No.	<u>001</u>	Design Flow (MGD)	<u>.0009</u>
Latitude	<u>40° 43' 12.01"</u>	Longitude	<u>-80° 6' 44.73"</u>
Quad Name	<u>Mars</u>	Quad Code	<u>40080F1</u>
Wastewater Description: <u>Sewage Effluent</u>			
Receiving Waters	<u>Unnamed Tributary to Brush Creek (WWF)</u>	Stream Code	<u>34833</u>
NHD Com ID	<u>126220312</u>	RMI	<u>0.1100</u>
Drainage Area	<u>0.0682</u>	Yield (cfs/mi ²)	<u>0.00425</u>
Q ₇₋₁₀ Flow (cfs)	<u>0.00029</u>	Q ₇₋₁₀ Basis	<u>USGS – StreamStats</u>
Elevation (ft)	<u>1150</u>	Slope (ft/ft)	<u>----</u>
Watershed No.	<u>20-C</u>	Chapter 93 Class.	<u>WWF</u>
Existing Use	<u></u>	Existing Use Qualifier	<u></u>
Exceptions to Use	<u></u>	Exceptions to Criteria	<u></u>
Assessment Status	<u>Attaining Use(s)</u>		
Cause(s) of Impairment	<u></u>		
Source(s) of Impairment	<u></u>		
TMDL Status	<u></u>	Name	<u></u>
Background/Ambient Data		Data Source	
pH (SU)	<u>7.0</u>	Default	<u></u>
Temperature (°F)	<u>75</u>	Default - WWF	<u></u>
Hardness (mg/L)	<u></u>		<u></u>
Other:	<u></u>		<u></u>
Nearest Downstream Public Water Supply Intake	<u>Beaver Falls Municipal Authority</u>		
PWS Waters	<u>Beaver River</u>	Flow at Intake (cfs)	<u>561</u>
PWS RMI	<u>3.5</u>	Distance from Outfall (mi)	<u>33</u>

Changes Since Last Permit Issuance: N/A – This is a new discharge (Planning was approved on June 27, 2023)

Other Comments: This SRSTP was designed where applicable in accordance with the SFTF Manual, but it does not qualify for the PAG-04 General Permit due to the use of a Coco filter.

The Coco filter is reportedly capable of meeting CBOD5 averages of 10 mg/l and TSS averages of 10 mg/l.

In accordance with the SOP, no water quality modeling was performed since this is an SRSTP.

Proposed Effluent Limitations and Monitoring Requirements

The limitations and monitoring requirements specified below are proposed for the draft permit, and reflect the most stringent limitations amongst technology, water quality and BPJ. Instantaneous Maximum (IMAX) limits are determined using multipliers of 2 (conventional pollutants) or 2.5 (toxic pollutants). Sample frequencies and types are derived from the "NPDES Permit Writer's Manual" (362-0400-001), SOPs and/or BPJ.

Outfall 001, Effective Period: Permit Effective Date through Permit Expiration Date.

Parameter	Effluent Limitations						Monitoring Requirements	
	Mass Units (lbs/day) ⁽¹⁾		Concentrations (mg/L)				Minimum ⁽²⁾ Measurement Frequency	Required Sample Type
	Average Monthly	Average Weekly	Minimum	Annual Average	Maximum	Instant. Maximum		
Flow (GPD)	Report Annl Avg	XXX	XXX	XXX	XXX	XXX	1/year	Estimate
pH (S.U.)	XXX	XXX	6.0 Inst Min	XXX	XXX	9.0	Upon Request	Grab
BOD5	XXX	XXX	XXX	10.0	XXX	20	1/year	Grab
TSS	XXX	XXX	XXX	10.0	XXX	20	1/year	Grab
Fecal Coliform (No./100 ml)	XXX	XXX	XXX	200	XXX	XXX	1/year	Grab

Compliance Sampling Location: Outfall 001, after disinfection.

Other Comments: Flow is monitor only based on Chapter 92a.61. The limits for BOD5, Total Suspended Solids, and Fecal Coliform are technology-based on Chapter 92a.47. The limits for pH are technology-based on Chapter 93.7.

Attachment 1
eMap – Location and Receiving Stream Data

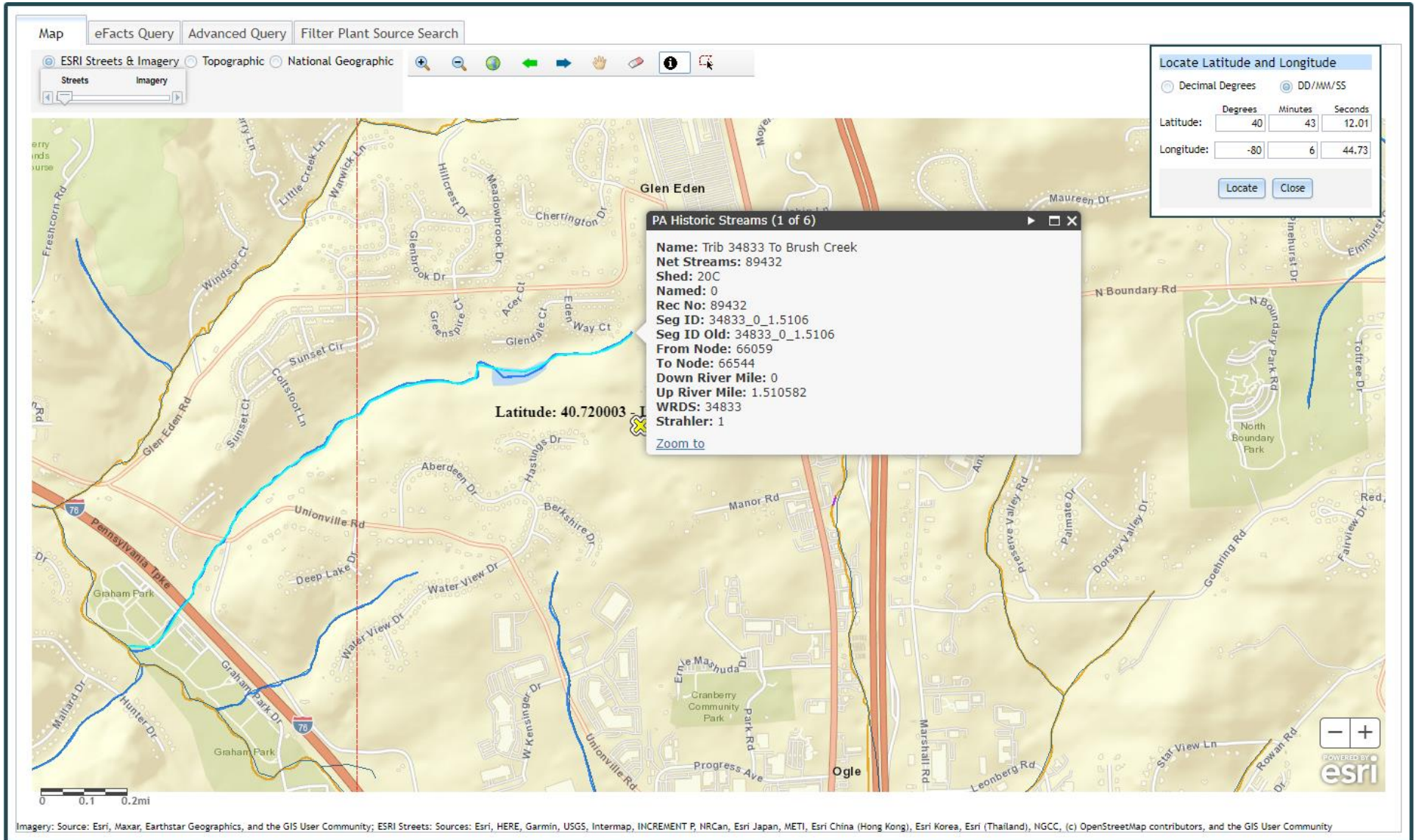

Attachment 2
Google Earth – Site Imagery

